

2015 - 2016 SEASON

THINGS ARE **HEATING UP** AT THEATRE THREE.

PICNIC

WINNER! PULITZER PRIZE FOR DRAMA

By William Inge | Directed By Bruce R. Coleman

OCT 29 - NOV 22, 2015



theatre3dallas.com



#t3picnic

THEATRE 3

2015-2016 SEASON



THE GLASS MENAGERIE

by Tennessee Williams
July 30 - August 23, 2015



FIX ME, JESUS

by Helen Sneed
September 17 - October 11, 2015



PICNIC

by William Inge
October 29 - November 22



THE FANTASTICS

by Tom Jones and Harvey Schmidt
December 3 - 27, 2015



OIL

by Neil Tucker
January 21 - February 14, 2016



LIGHT UP THE SKY

by Moss Hart
March 10 - April 3, 2016



MEMPHIS

by David Bryan and Joe DiPietro
April 28 - May 22, 2016

COMING SOON DOWNSTAIRS IN THEATRE TOO: **A CHRISTMAS CAROL: THE RADIO SHOW** DEC. 3 - 20
BY DAVID ALBERTS, STARRING THEATRE THREE FAVORITE B.J. CLEVELAND

PICNIC IS MADE POSSIBLE BY...

Theatre Three is supported by its Board of Directors, by subscribers, by funds from the City of Dallas Office of Cultural Affairs, The Texas Commission on the Arts, and The Shubert Foundation and TACA. Special in-kind support for Theatre Three's website is provided by QuickSilver Interactive. Dr. Delphinium is Theatre Three's florist. A major contribution from the estate of Marlene Webb, a longtime subscriber, has established the Theatre Three Endowment Fund in support of the building and its equipment.



Office of Cultural Affairs
CITY OF DALLAS



TACA
Performing for the arts.



Texas
Commission
on the Arts



THE SHUBERT
FOUNDATION INC.

T3 PEOPLE

BOARD OF DIRECTORS

CHAIR Scott T. Williams

BOARD MEMBERS

Marion L. Brockette, Jr., Suzanne Burkhead,
Raymond J. Clark, Sid Curtis, Katherine C. Eberhardt,
Laura V. Estrada, Sally Hansen, David G. Luther,
Jr., David M. May, Margie J. Reese, Dana W. Rigg,
Elizabeth Rivera, Eileen Rosenblum, Ph.D.

HONORARY BOARD MEMBERS

Virginia Dykes, Gary W. Grubbs,
John & Bonnie Strauss

ADMINISTRATION

ACTING ARTISTIC DIRECTOR Bruce R. Coleman

MANAGING DIRECTOR Merri Brewer

BOOK KEEPER Linda Harris

COMPANY MANAGER Kat Edwards

PUBLICITY, MARKETING & DESIGN

SoloShoe Communications, LLC

IT MANAGER Nick Rushing

CPA Ron King

HOUSEKEEPING Kevin Spurrier

PRODUCTION

TECHNICAL DIRECTOR Sydnee Mowery

SCENIC PAINTER David Walsh

APPRENTICE STAFF

Michael Spencer, Jennifer Woodward,
Monika Zimmerman

CUSTOMER SERVICE

BOX OFFICE MANAGER

Bill Sehnert

BOX OFFICE AGENTS

Tony Banda, Sally Cole, Simone Clayton,
Emily Davenport, Mason Kuhn

Theatre Three has Hearing Assistance devices which may be checked out without charge from the box office. These devices enhance the performance experience for audience members with any degree of hearing limitation. The box office personnel can provide you with the devices either before the show or at intermission. Theatre Three's staff and board are most grateful to donors Carolyn Wickwire and Dennis West, who provided the grant that allows us to offer this enhancement to our patrons.



ON OTHER STAGES

AMPHIBIAN STAGE PRODUCTIONS

OCT 29 - NOV 22 *Freud's Last Session*

CASA MANANA

OCT 16 - NOV 1 *Junie B. Jones: The Musical*
NOV 7 - 15 *On Golden Pond*

CIRCLE THEATRE

OCT 22 - NOV 21 *Other Desert Cities*
All performances dedicated to T3's founder Jac Alder.

GREATER LEWISVILLE COMMUNITY THEATRE

DEC 4 - DEC 20 *She Loves Me*

MAINSTAGE IRVING-LAS COLINAS

NOV 6 - 21 *The Addams Family*

JUBILEE THEATRE

OCT 2 - NOV 1 *Lady Day at Emerson's Bar & Grill*
NOV 12 *Obituary*

OHLOOK PERFORMING ARTS CENTER

OCT 29 - 31 *The Lion King JR*

ONSTAGE IN BEDFORD

DEC 4 - 20 *The Daughter of St. Nicholas*

POCKET SANDWICH THEATRE

OCT 2 - NOV 14 *Jack the Ripper:*
The Monster of Whitechapel

STOLEN SHAKESPEARE GUILD

DEC 4 - 20 *She Loves Me*

THEATRE ARLINGTON

OCT 30 - NOV 8 *The Outsiders*

WATERTOWER THEATRE

NOV 20 - DEC 13 *Sexy Laundry*



Starring T3 Favorite
B.J. Cleveland!

Photo by Marty Van Kleek

A CHRISTMAS CAROL: THE RADIO SHOW
DEC 3 - 20 • Downstairs in Theatre Too



Picnic

by William Inge

THE NORMA YOUNG ARENA STAGE

ARTISTIC STAFF

DIRECTOR/COSTUME DESIGN

Bruce Richard Coleman

LIGHTING DESIGN

Suzanne Lavender

SOUND DESIGN

Marco Salinas

SCENIC DESIGN

Michelle Harvey

PROPERTIES MASTER

Monika Zimmermann

PRODUCTION STAFF

AEA STAGE MANAGER

***Kevin Scott Keating**

AEA ASSISTANT STAGE MANAGER

***Kat Edwards**

PRODUCTION ASSISTANT

Monika Zimmermann

TECHNICAL DIRECTOR

Sydnee Mowery

SCENIC PAINTER

David Walsh

MASTER ELECTRICIAN

Andrew Walters

FIGHT CHOREOGRAPHY

Haulston Mann

PRODUCTION CREW

Sydney Mowrey

Michael Spencer

Jennifer Woodward

Picnic is presented by
special arrangement with
SAMUEL FRENCH, INC.

The videotaping or making of
electronic or other audio and/or
visual recordings of this production
or distributing recording on any
medium, including internet, is
strictly prohibited, a violation of
the author's rights and actionable
under United States copyright law.
For more information, please
visit: www.samuel french.com/whitepaper

CAST in Alphabetical Order

HOWARD BEVANS

MRS. POTTS

ROSEMARY SYDNEY

FLO OWENS

IRMA KRONKITE

CHRISTINESCHOENWALDER

HAL CARTER

MADGE OWENS

MILLIE OWENS

ALAN SEYMOUR

BOMBER

****David Benn**

***Georgia Clinton**

****Amber Devlin**

***Stephanie Dunnam**

LisaAnne Haram

****Cheryl Lowber**

****Haulston Mann**

****Grace Montie**

Maya Pearson

****John Ruegsegger**

****Edward Treminio**

SETTING

A small Kansas town, in the yard shared
by Flo Owens and Helen Potts.

SPECIAL THANKS

JoAnne Hull

Manfred and Marlene Reinecke

*There will one 15 minute intermission at the end of Act I and
one 10 minute intermission following Act II.*

Please silence your cell phones and all electronic devices.
No photography or videography is allowed without the
consent of the theater.

* indicates members working under Actors' Equity
Association contracts in this production.

** indicates a performer enrolled in the AEA membership
candidate program.



PICTURED: Haulston Mann, John Ruegsegger & Grace Montie
Photo by Lois Leftwich

NOW CASTING

Talented Buyers & Sellers

PUTTING YOUR REAL ESTATE NEEDS IN
THE SPOTLIGHT FOR OVER 28 YEARS

PROUD SPONSORS OF THEATRE 3

KATHY HEWITT | STEVE HABGOOD



HEWITT HABGOOD
GROUP



DAVE PERRY-MILLER
REAL ESTATE

214-752-7070 | HEWITTHABGOOD.COM

THE QUADRANGLE
2828 ROUTH ST, SUITE 100
DALLAS, TX 75201



Picnic

by William Inge

About the Playwright

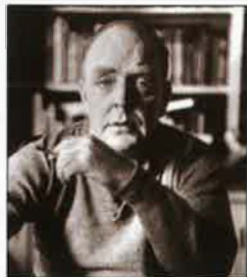

William Inge was the most successful playwright of the 1950s, writing four hit Broadway shows in a row (Come Back, Little Sheba in 1951, Picnic in 1954, Bus Stop in 1957, and The Dark at the Top of the Stairs in 1958), each of which was made into a successful Hollywood film. His screenplay for the 1961 film *Splendor in the Grass* won him an Oscar. Not bad for a simple guy from the small town of Independence, Kansas.

Inge fell out of critical and commercial favor as tastes changed in the 1960s, although he continued to write both plays and novels—including a fictionalized memoir called *My Son* is a Splendid Driver, published in 1971. Inge struggled for most of his adult life with anxiety, depression, and alcoholism; despite intermittent stays at a sanitarium and consistent psychotherapy, Inge lost the battle with his inner demons and committed suicide in 1973.

Picnic was his second play to premiere on Broadway, and he was determined to prove that his initial success had not been a fluke. For this sophomore effort, Inge returned to two separate plays he had been working on since the 1940s: a character

sketch called *The Man in Boots* that was eventually to become Hal; and a play based on a memory of women on a summer evening in a small town called *Front Porch*. He declared in a letter to his friend Margo Jones (who had produced his very first play in her Theatre 47 in Dallas) that a new version, which merged the two and was now called *A House With Two Doors*, was his best work yet.

Director Joshua Logan, who had headed up several Broadway hits, was recruited to help bring focus to Inge's script. Among several important changes was Logan's idea to unify the set by putting the whole thing in the common backyards of Flo's and Helen's houses and re-title it *Picnic*. Most of the textual changes focused on Hal and Madge's relationship, and the audience's feelings about Hal. *Front Porch* ended gloomily (and to Inge's mind, realistically): Madge and Rosemary are left on their own after their respective nights of illicit passion. Inge, after months of being badgered, reluctantly changed these outcomes in *Picnic* when it appeared that no one (not even the tryout audiences in Boston) liked them!

Picnic (in its new form) was wildly successful, winning a Pulitzer Prize and a New York Drama Critics Award for Best Play of the Season. Inge, who had never been quite satisfied with the changes made to his script, reversed many of them for the Random House publication of the play in 1953. The Dramatists Play Service version (which you are seeing tonight) was published in 1955 and follows the Broadway

production. While the Random House version of the play does offer up a more complex and nuanced version of Madge and Hal's relationship and sexual encounter, the Broadway ending remains intact. Inge would later even reverse this change in a last version of the play. Published in 1962, *Summer Brave* is subtitled "the rewritten and final version of the romantic comedy *PICNIC*." Check out the other versions (available at the Dallas Public Library, once I return them!) after you enjoy tonight's performance of this one!

-Dr. Brandi Andrade, dramaturg

Artistic Staff & Cast Biographies

Bruce R. Coleman

DIRECTOR/COSTUME DESIGN Bruce has been associated with Theatre Three for 30 years. He directed his first show on the Norma Young Arena Stage at the ripe old age of 24 and he has directed and designed over one hundred plays and musicals for the theatre ever since. Some favorite past assignments include *The Liar*; *The Hot Mikado*; *By The Way*; *Meet Vera Stark*; *Assassins*; *City of Angels*; *Present Laughter*; *Superior Donuts*; *Bloody Bloody Andrew Jackson*; *Tales From Mount Olympus*; *Pippin*; and *Look What's Happened to Pixie De Costa*. Bruce has also directed for other local theatres including *The Nance* and *Equus* for Uptown players, *Our Town* and *The Secret Garden* for ICT MainStage, and *The Apartment Plays* for Upstart Theatre. For the last nine summers, Bruce has also designed costumes for The Junior Players' summer Shakespeare

production out at Samuell Grand Park. He has been recognized by the Dallas Critics Forum awards, The Leon Rabin Awards, The Dallas Observer Best Of... Issue, and The Column Awards for his contributions to local theatre. Bruce's costumes for *Trysts in Toledo* (written by Jac Alder) received a Dallas Critics Forum Award for outstanding design. Love you to the moon, Jac!

Suzanne Lavender

LIGHTING DESIGN Suzanne (SMU MFA '94) recently returned to Dallas, but has worked as a lighting designer in the DFW area since the mid 80's. Picnic marks her first collaboration with Bruce Coleman and Theater Three. Having designed both *Splendor In the Grass* and *Bus Stop*, she is happy to now include Picnic to conclude her Inge trio. Other recent designs include: *The Dumbwaiter*, *The Firestorm* (Kitchen Dog Theater), *Time Stands Still* (Amphibian Stage Productions), *Tomorrow Come Today* (Undermain Theater). Other designs include: *Who's Afraid of Virginia Woolf?*, *Hedwig* and the Angry Inch (KDT) Beginner, Sound and the Fury (Undermain) Anthony and Cleopatra, MacBeth (Shakespeare Festival of Dallas) *Madame Butterfly*, *La Boheme* (Opera Memphis) She is a recipient of numerous awards including a Leon Rabin and Dallas Theater Critic Forum's awards.

Marco E. Salinas

SOUND DESIGN Marco has designed numerous shows for Theatre Three, including *Hands on a Hardbody*, *Less Than Kind*, *On The Eve*, *Enron*, *Art of Murder*, *The Farnsworth Invention*, *La Bete* and *Snake In The Grass*. He has also worked extensively with Dallas Children's Theater for the last ten years, and has also designed and directed for Shakespeare Dallas, where he currently serves as their Director of Educational Tours. Marco has received two Theater Critics Forum Awards and is a multiple

recipient of many Outstanding Sound Design awards.

Michelle Harvey

SCENIC DESIGN Michelle is the resident scenic design faculty member for The University of Texas at Arlington's Department of Theatre Arts and Maverick Theatre Company. She teaches classes in design, scenic painting and properties and oversees these areas for MTC productions. Michelle regularly designs for the Maverick Theatre Company and the Turtle Creek Chorale, and has designed for the Dallas Children's Theatre, Uptown Players, Spectacular Senior Follies, and MainStage Irving-Las Colinas, among others. Michelle serves as the Commissioner for the Scene Design Commission of the United States Institute of Theatre Technology (USITT) and is a member of the United Scenic Artists local 829.



David Benn

HOWARD BEVANS David Benn made his Dallas theatrical debut in Theater Three's production of *Chicago* in 1979. Since then, he has played dozens of roles in many theaters, including Bernarda Alba in Teatro Dallas's critically acclaimed staging of *The House of Bernarda Alba*, Cap'n Cotchipee and Poseidon in Soul Rep's Rabin Award winning productions of *Purlie Victorious* and *The Trojan Women*, and Johnny Cantone in the original national touring company of *The 1940s Radio Hour*. For many years, Mr. Benn was a regular with Pegasus Theater, appearing in plays as disparate as *Mrs. Warren's Profession* and

Vampire Lesbians of Sodom, including Pegasus's popular black and white shows. Most recently, he played Mr. Wisdom in the original production of *The Ballad of Jane Elkins* at Soul Rep Theatre Company.



Georgia Clinton **MRS. POTTS** Theatre Three: "La Bete." Stage West: "The Red Hot Patriot - The Kick-Ass Wit of Molly Ivins" & "Bedroom Farce." WingSpan Theatre: "Children." Amphibian Stage Productions: "Death Tax." Uptown Players: "The Lyons." She holds a BFA from the University of Texas in Austin.



Amber Devlin

ROSEMARY Amber returns to Theatre Three, having performed in *La Bete* (Madeleine) and *Blind Date* (Psychologist). Other favorite DFW appearances include: *Romeo and Juliet* (Nurse), *Comedy of Errors* (Emilia), *Cyrano de Bergerac* (Duenna), *Taming of the Shrew* (The Widow) and ten of the Complete Works Staged Readings with Shakespeare Dallas; *Beyond Therapy* (Charlotte), *The Rivals* (Mrs. Malaprop), *Talking Pictures* (Mrs. Jackson) and *Copenhagen* (Margrethe) at Stage West/Ft. Worth; *Doubt* (Sister Aloysius)

■ BIOGRAPHIES CONTINUED

at Theatre Arlington; *Children Of A Lesser God* (Mrs. Norman), Contemporary Theater; She is a teaching artist for DCT, Irving Arts Center, and CATS. Love to Eric.

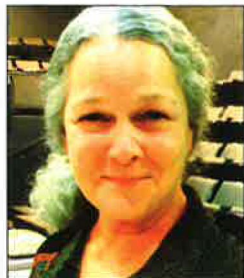

Stephanie Dunnam FLO OWENS
Stephanie performed at Theatre Three more than 30 years ago in Shaw's *Man and Superman* and in recent years in Theatre Too's *Bill W. and Dr. Bob*. She has also appeared in other Dallas area theatres as Winnie in WingSpan's production of Beckett's *Happy Days*, as Ma Joad in WaterTower Theatre's *The Grapes of Wrath* and as Mrs. Antrobus in Stage West's production of Wilder's *The Skin of Our Teeth*. Ms. Dunnam has a long television and film career as well and can be seen in the locally produced *Beyond the Farthest Star* and in reruns of ancient shows on your more obscure cable channels including *Mistral's Daughter*, *Murder, She Wrote*, *Magnum P.I.*, *Dynasty*, *Frasier* and *Silent Rage*.



LisaAnne Haram IRMA KRONKITE
LisaAnne is pleased to be joining Bruce Coleman's production

of *PICNIC*. Most recently she directed *Nobody's Perfect* at Pocket Sandwich Theatre. Prior to that she was The Nurse in *The Lyons* at Uptown Players, also directed by Mr. Coleman. She has performed at many theatres in the Metroplex and is preparing to debut another one-woman show, *The Lolly Sagas* at Pocket Sandwich Theatre in January. Retired from corporate life in 2003 she now is the Education Coordinator at S.T.A.G.E. and Tax Assistant for a CPA. Love to Bruce, and all who make live theatre possible.



Cheryl Lowber CHRISTINE SCHOENWALDER
Cheryl is thrilled to be back at Theatre Three, playing Christine in *Picnic*. Cheryl's Theatre Three debut was in 2008 as Lindy in *House and Garden*. She received her MFA in Acting at Southern Methodist University and has also appeared in other theatres around the DFW area, including Stage West, Dallas Theater Center, Pocket Sandwich Theatre, and Garland Civic Theatre. She most recently portrayed Anne in Shakespeare's *Richard III* with the Eurasia Shakespeare Theatre Company in Seoul, South Korea. Thanks and love to Adam and Evie.

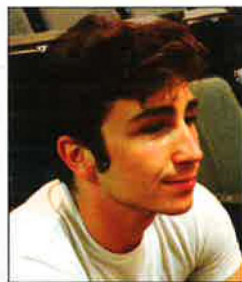

Haulston Mann HAL CARTER
Haulston is thrilled to be making his Theatre Three debut! A graduate of the University of Oklahoma, Haulston has worked at both Stage West and Shakespeare Dallas. Favorite credits include: *Vanya, Sonia, Masha, and Spike* (Spike), *Much Ado About Nothing* (Claudio), *Cabaret* (Cliff Bradshaw), *King John* (Philip the Bastard), and *The Tempest* (Ferdinand). Filmwork includes *Blueberry Hall*. Haulston is also interested in fight direction and choreography for both stage and film, audition coaching, and is an Artist Instructor with Junior Players

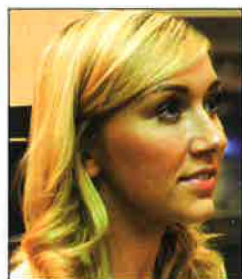

Grace Montie MADGE OWENS
Grace is thrilled to be making her Theatre Three debut. Grace is a graduate of the University of Oklahoma and spent time training at the Royal Academy of Dramatic Art in London. Some favorite credits include *Henry VIII* (Anne Boleyn), *Othello* (Emilia), *Clybourne Park* (Lindsey/Betsy), and *9 to 5* at Garland Summer Musicals. Film work includes: *Te Ata* (Principal), *Southern Tale* (Principal), and she has recently

been cast in Gosnell. Grace has also been in commercials for WeOKIE Credit Union and Lifechurch. Grace's other artistic interests include painting and pilates.

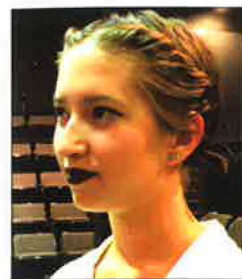

Maya Pearson MILLIE OWENS
Maya is currently a student at Booker T. Washington High School for the Performing and Visual Arts and is very excited to be making her Theatre Three debut. Locally, she has appeared in *Dangerous Things On Dark Nights* (Katie), *Crossover Arts'* entry in the 2015 Festival of Independent Theaters; *Nouveau 47's* annual *A Very Nouveau Holiday* (multiple leads); and in *Fun House Theatre* and *Film's* productions of *Mortgage* (Ensemble/Dance Captain). She has also performed with Contemporary Ballet Dallas and Rover Dramawerks. Maya is a native of Dallas where she lives with her mom and dad and is training to be a dancer, actor and singer. Maya is represented commercially by the Kim Dawson Agency.



John Ruegsegger ALAN SEYMOUR
John is making his Theatre Three debut with *Picnic*. After graduating from Baylor University and spending a few years in LA starting his career in film, he is very excited to be back in Dallas and working both on stage and on screen. His latest productions include *Ladybug*, *Ladybug*, *Fly Away Home* at Contemporary Theatre of Dallas and *The Spark* at WaterTower Theatre. He would very much like to thank Bruce and the entire cast and crew for bringing their wonderful talents to this show and for making it a truly memorable experience.



Edward Treminio BOMBER
Edward is ecstatic to be making his Theatre Three debut. His most recent theatre credits include Lt. Mohammed Bishara in *Division Avenue* at Contemporary Theatre of Dallas, Carl in *Bells are Ringing* at Mainstage Irving Las Colinas, and Joe Farkas in *The Last Night of Ballyhoo* at ICT Mainstage.

Bio photos by Bruce R. Coleman

Directed by Bruce R. Coleman
Music Direction by Pam Holcomb-McClain

Starring David Lugo (El Gallo), Bradley Campbell (Hucklebee), Jackie Kemp (Bellamy), Dennis Wees (Matt), Natalie Coca (Luisa), Terry Vandivort (Henry), Darren McElroy (Mortimer), and Jill Lightfoot (The Mute).

The Fantasticks

by Tom Jones and
Harvey Schmidt

December 3-27



Up Next
at T3!

To learn more about this and upcoming productions, explore our full season on the web at www.theatre3dallas.com.

OUR LEGACY

Norma Young CO-FOUNDER & ARTISTIC DIRECTOR



For the theatre's 50th Anniversary in 2011, Theatre Three's main stage was named the NORMA YOUNG ARENA STAGE in honor of the theatre's founding artistic director. Ms. Young, a Dallas native, served the theatre as director, leading actress, and administrator from the theatre's founding in 1961 until her death in 1998. Theatre Three thrives on her legacy of artistic and intellectual vigor, her wisdom and her continuous quest for the perfect synthesis of authors, actors and audiences.

This playbill is a publication of Theatre Three, Inc. in support of *Picnic* (the third show of Theatre Three's 2015-2016 season) on the Norma Young Arena Stage.

Playbill Design: SoloShoe Communications, LLC.
Illustrations: Joe Howard • Front Cover: Lois Leftwich

Jac Alder CO-FOUNDER & EXECUTIVE PRODUCER



For 54 years, Jac Alder was a recognized, admired and beloved leader in the Dallas arts community. He (along with his wife, Norma Young) not only co-founded Theatre Three, the only theatre in the round in North Texas, but he also took an active and passionate role in creating and maintaining what he called a "healthy artsecology". Jac served as the longest-reigning Artistic Director of any theatre in America, as well as on many boards and councils over the years. He participated in the creation of many Arts Organizations and nurtured artists at every level of their experience. The three tenants of Theatre Three — artist, author, and audience — were near and dear to Jac's heart. Please join us while we continue supporting his vision as we move forward into the future.

The Addams Family

A NEW MUSICAL COMEDY
DIRECTED BY MICHAEL SERRECCHIA

NOVEMBER 6 - 21
GET YOUR TICKETS NOW!
Call 972.252.2787
irvingtheatre.org

MAINSTAGE
IRVING • LAS COLINAS

Photo by Mike Morgan

Musical Theatre Academy at Theatre Three

presents

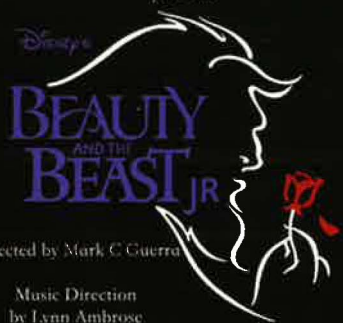

Directed by Mark C Guerra

Music Direction
by Lynn Ambrose

Choreography by Hannah Lew

November 5-8, 2015
Thursday, Friday & Saturday @ 7pm
Saturday & Sunday @ 2pm
Adults \$15/Students \$10

GET YOUR FAMILY'S TICKETS TODAY!

Call 214-871-3300, option 1 or
Order online at www.theatre3dallas.com



PICTURED L-R: Preston Barron as Lefou,
Camille Cole as Belle and Zachary Valdez as Gaston
Photo by Lois Leftwich

DRAMA-FREE FINANCIAL ADVICE SINCE 1868.

Frost is proud to support Theatre Three.
And we'd be proud to help you along your financial journey too.

frostbank.com

Uptown Financial Center
2950 N Harwood, Suite 100
Dallas, TX 75201
(214) 515-4900

MEMBER FDIC



dream AT NIGHT

LIVE MUSIC

wednesday-friday

Wine Bar · Dinner Specials · Patio Seating

Theater 3 ticket
holders receive

10% OFF



The Dream Cafe - Uptown | 2800 Routh St. #170 | Dallas, TX 75201

214.954.0486 www.thedreamcafe.com

THE ANNUAL FUND

Dear Playgoer,

As you are very probably aware, Theatre Three has been undergoing a lot of change lately. Some would say a massive shift. I myself might say a life altering jolt.

Our beloved and respected co-founder, artistic director and executive producer Jac Alder passed away in May. This devastating event was preceded by the passing of the incomparable Terry Dobson, Theatre Three's company manager and musical director extraordinaire. Surely here are two mighty blows that would bring a lesser organization to its knees. But Jac Alder was a brilliant man and created a succession plan that would see to it that the theatre would live on. He left a handful of people in place who know T3, who understand T3 and, most importantly, who LOVE T3.

Those of us on staff are dedicating ourselves to moving Theatre Three into the future. We believed in Jac's vision then. We believe in it now. And as he said to us so many times, we are "looking to the horizon."

The Annual Fund originally went by a different name—The Phoenix Fund. Theatre Three, at the time of its creation, was badly in need of a little resurrection. Through incredibly generous gifts from subscribers and many lifelong friends of the theatre, the Phoenix rose from the ashes to soar another day. Now, many years later, and with so many challenges facing us daily, we need your help more than ever.

Please consider giving to our Annual Fund. Your generous donation may go to help pay a local artist, or buy a costume, or paint a set. Most assuredly, your gift will see to it that Jac's vision continues, onward and upward, into the future.

Sincerely,
Bruce Coleman
ACTING ARTISTIC DIRECTOR

A Message from Theatre Three's Board of Directors
For 54 years, Jac Alder was a leading advocate for the arts in North Texas, cultivating artists, audiences and authors while nurturing the theatre that he co-founded in 1961 - Theatre Three. As any patron of Theatre Three can tell you, Jac was passionate about the theatre. And out of that passion came Jac's great hope that Theatre Three was bigger than just one man, and that the theatre would continue on long after he exited the stage. In honor of Jac and his vision, The Board of Directors of Theatre Three has established the Jac Alder Memorial Fund, which will be used to secure the future of Theatre Three and Jac's legacy. Please consider using the attached donor form and indicate where you would like your donation to go. Many thanks!

YES! YES! YES!

Yes, I want to support Theatre Three's Annual Fund! Check your donation level below:

☐ SEASON SUSTAINERS
Gifts of \$10,000 – \$25,000

☐ PRODUCER'S CIRCLE
Gifts of \$1,000 – \$9,999

☐ LEADING PLAYERS
Gifts of \$500 – \$999

☐ SUPPORTING PLAYERS
Gifts of \$250 – \$499

☐ BACKSTAGE BENEFACTORS
Gifts of \$125 – \$249

☐ FRIENDS
Gifts of \$50 – \$124

☐ JAC ALDER MEMORIAL FUND
Gifts of the Heart

DONOR INFORMATION

name

address

city

state

zip code

e-mail

patron number (if known)

name (as you wish it to appear in the program)

☐ or check here to remain anonymous

PAYMENT INFORMATION

\$

total contribution

☐ My check is enclosed for the full amount or
I wish to charge my donation to:

☐ Visa ☐ Discover ☐ MC ☐ AMEX

credit card number

expiration date

CVV code

Bring or mail to:
Theatre Three, Inc.
2800 Routh Street, Suite 168
Dallas, Texas 75201

Donate online:
www.theatre3dallas.com

□ T3 PATRONS

THE ANNUAL FUND

Thank you to all of our patrons who generously made contributions to Theatre Three. This list of donors also includes patrons who gave when they subscribed to Theatre Three's 2015-2016 season. If you would like to make a donation to the Annual Fund, please fill out and return the form included in this playbill.

THEATRE ANGELS \$10,000 and above

Mr. Jac Alder
Mrs. Janet Spencer Shaw

PRODUCER'S CIRCLE \$1000 - \$9,999

Dr. & Mrs. Kenneth Altschuler
Lawrence & Elizabeth Barron
Mr. James Lee Blackwell
Mr. Bill Bond
KEMB
Dianne & Marion Brockette
Mason Brown Family Foundation
Laura Cash-Weems
Kathleen Cunningham &
Randy Willis
Hannah & Stuart Cutshall
Dallas All Sports Association
(Gen. Coun.)
Dallas Summer Musicals
Brig. Gen H.J. Dalton, Jr.
Dean Corbett & Fred Penn
Dede Duson
Laura V. Estrada
David M. Forsythe
Susan & Michael Fortin
Ms. Pauline Graivier
Stan Graner & Jim McBride
Fred S. & Jerri Grunewald
James & Gayle Halperin
Ms. Harriet Halsei
Ms. Sally Hansen
Harry S. Moss Foundation
Melinda Hartnett & Chris Ellis
John & Meg Hauge
Ms. Emily Jefferson
Mr. & Mrs. David G. Luther Jr.
Dr. Jere H. Mitchell
Nesha & George
June S. Morgan
Navias Family Foundation
Ms. Elysa Naxon
Susan E. Barkley
Robert Olson
Margot B Perot
Jason Powell
Wm W. Richardson
Paul & Joan Ridley
Joe and Mary Ring
Ms. Elizabeth Rivera
Deedie & Rusty Rose
Eileen and Harvey Rosenblum
The Rosewood Corporation
Enika Schulze
Lorraine Sear
Jerry Setliff & Joyia Elinson
Mr. & Mrs. Kevin &
Linda Spurrer
Don & Norma Stone
Frank Sulzbach
Deborah & Craig Sutton
Victoria & Jack Tutterow
Dan Van Pelt
Weathers Family Charitable
Fund of CFT
Ralph O. Weber
Charlie & Laura Weems
Martha & Max Wells

LEADING PLAYERS \$500 - \$999

Akin, Gump, Strauss, Hauer &
Feld, L.L.P.
Ida Jane & Doug Bailey
David and Barbara Spark Baxter
Dr. Bob & Donna Beavers
Dr. Jo Ellen Bogert
Ms. Suzanne Burkhead
Kay Champagne
Mr. Raymond J. Clark

Communities Foundation
Morris S. Crim
Sid Curtis
Michael L. Dailey
Carol Dallal
Charron & Peter Denker
Virginia C. Dykes
Ms. Katherine Eberhardt
Joan Escheich
Bobby & Anne Fincher
Larry & Diane M Finstrom
W. John Glancy
Elaina and Gary Gross
Greg & Heda Hahn
Larry & Christie Harrison
Mr. & Mrs. Craig Haynes
Charles & Trudy Hess
Mr. & Mrs. Douglas L. Jackson, Jr.
Ms. Jo Kurth Jagoda
Mr. Jerry Knight
Chuck & Lolisa Laenger
Margaret Sloman
Wilson & Gwyn Mason
Maverick Capital Foundation
Mr. & Mrs. Tom McCasland, Jr.
Sam & Barbara McKenney
Ms. Shirley McLean
William & Cynthia Meier
David & Wilma Milne
Joseph & Lucille Montag
Jan Nimmo In memory of
Dan Nimmo
Mr. Patrick Parise
Dana Whitehead Rigg
Mary Anne Ingram &
Jim Schachtler
Dr. & Mrs. James H. Shelton
Helen M. Sindermann
Sam Y. Dorfman, Jr. M.D.
Susan Swan Smith
Texas Instruments Foundation
Robert & Lynne Thompson
Becky & Brad Todd
Donna Turman
Ms. Elysa Vaughan
Mr. Scott Tyler Williams

SUPPORTING PLAYERS \$250 - \$499

Anonymous Donations
Charles & Ianie Barnhardt
John P. Bell, Jr.
Ralph & Jo Blackburn
Cathy Ann Fears &
Mark Blaquiere
Robert & Patricia C Brooks
Tim & Susan Carnell
Kay & Elliot Cattarulla
Rita Cavanaugh
Rita & Cleve Clinton
Betty Taylor Cox
Cynthia Cummings
The Dallas Foundation
John S Davies & Lou Michaels
District 13 Council Woman
Mr. & Mrs. Robert J. Downs
Ruth Duff
John & Harryette Ehrhardt
Lee & Paula Eilbott
Tim & Patricia Elliott
James & Kathryn Erickson
Mary & Bob Fleming
Colleen Flickinger
Lynn Frank
Shannon H. Frink
Gary & Edith Fritzsche
Ms. Jane Gaines
Mrs. H. Matthews Garland
Pat Gentry
Philip & Gloria Gray
In honor of Jac Alder and in
memory of Norma Young

Hal Systems Corporation
Mr. & Mrs. Jack W. Hawkins
Christiane Hepfer
Robert & Barbara Herbison
Mr. & Mrs. Shelton G. Hopkins
Sue & Phil John
Betty & Tommy Keith
Caryl Keys
Milton & Ann Killen
Carol & George Kondos
Steve Krant
Peggy Ladenberger, Ph.D.
Belinda & Felix Lozano III
Maguire Oil Company
Ed Maier
Harry Malpass
Scott & Eileen Milvenan
Nancy & Joe Moore
S.D. Moore
Kip & Delinda Moravec
Judy & George Nassif
Mal & Linda Noone
Northern Trust
Mr. Thomas J. O'Keefe
Larry & Carol Peters
Mr. Joseph M. Revesz
Catherine Ritchie
Rick Russell
Jules & Hazel Schoenberg
Brooks & Vicki Shafer
Patricia L. Shaughnessy
Gary & Genie Short
Mr. & Mrs. Robert S. Sloan
Renee Stanley
Ms. Linda Harris &
Marty van Kleek
Carolyn Wickwire & Dennis West
Z. & Shirley Zsohar

BACKSTAGE BENEFACTORS \$125 - \$249

David G. Adler
Barbara Alexander
Mr. & Mrs. David Allred, III
Mr. Curtis Bagley
Steve & Mary Baker
Rosanne Bell
Dr. & Mrs. Steven A. Bell
Ms. Emily Beyette
Frances Blatt & Gene Raboy
Mr. & Mrs. Gregory K. Boydston
Mr. & Mrs. Robert Boyer
Pat & Nora Burns
Martha Ann Cates
Carol L. Croy
Claudia Davis
Carol Jablonski & Michael Dill
In memory of Gene E. Diskey
John Edstrom
Mr. & Mrs. Ross Farnsworth
Mr. & Mrs. Hugh F. Feagin
Dorothy E. Fischer
Founder of TITUS
Chris & Lisa Fox
James & Sherry Friedberg
Donald & Lynn Graham
Ms. Luclare Hamby
Mark & Lynda Hamilton
John & Sandi Hebley
Ms. Jean B. Hecht
James & Paul Hendricks
Ms. Charlotte Herr
Dr. Mona H. Hersh-Cochran
John Humphrey, M.D.
R. Neil & Joan Hutson
Ms. Carolyn Kacena
Ms. Bonnie Krauss
Anna Kuznetsova
John M. & Pam Lange Jr.
Ms. Judy Lawhorn
Carol Ann & Dan Luby
In Memory of Sydney Lynn

Bob & Patsy Magruder
Bill & Peg Marrin
Barbara F. Materka
Victoria & Hunter McGrath
Mike & Gayla Miller
Leon Miller
Ed & Josephine Morton
Georgeann & King Moss II
Erika & Joel Nannis
Gregg & Debbie Nieman
Ms. Linda Patston
Bill Pervin & Susan Chizeck
Dana Pickard
Mr. Brett Powell
Dr. W. Paul Radman
Mr. & Mrs. Richard A. Reed
Dr. & Mrs. Murray Rice
Lynne Richardson
Dr. Albert Roberts
Elliott & Phyllis Ross
Ms. Elfriede Russell
Mr. Glenn Samford
Hal & Mary Jo Schneider
Jim & Marilyn Schwartz
Elaine Smith
Evelyn R. Smith
Mr. & Mrs. Brandon Spear
Pat Stodghill
Ms. Jean Stoner
Ms. Eleanor Trachtenberg
Tyler & Mary Veasey
Mrs. Helen C Walker
Thomas E. & Charlotte Walker
Hal & Carolyn Warnick
Ms. Teresa Coleman Wash
In memory of June Webb
Mr. Richard Wills
Paul & Alison Wright
Anne Zhang

FRIENDS \$50 - \$124

Anonymous
Charles & Susan Arnett
Mr. Greg G. Atkins
Ms. Janet Aune
Ms. Sally Austin
Ms. Maribeth Ayers
Ms. Bettye C. Barnes
Richard Baxter
Karen Beebe
Ms. Sheri Beemer
Carl & Jeanette Benson
Vern Berry
Ms. Taunee S. Besson
James & Donna Bigner
Henry & Annie Bivins
Julie Blackwell
Ms. Linda Blase
Kass Prince & Craig Boleman
Mr. Eric Bonney
Annette Boswell
Dan Bourland
Charles & Diana Briner
Wayne & Tonna Brock
Ted & Carol Bywaters
Judith Calvert
H.E. & Carol Canada
Stan Carpenter
Mary Cave
Mark Chambliss
Mr. & Mrs. Davis Chauviere
Doris Cheshire
Kim Cheshire
Mr. & Mrs. Robert Claycombe
Camille Cole
Mr. Bruce R. Coleman
Lee Ann Collins
D. Scott Cooper
Mr. David R. Copeland
George & Gayle Cowart
Julie Crawford
Jan Gartenberg & Don Alan Croll

Mr. & Mrs. John Cross
William & Juaniza Cross
Mr. Jerry Crow
Ms. Lee B. Cullum
James Curtis
Jerry & Ruth Davis
Mary E. Davis
Amon & Pauline Denur
Ron & Cynthia Devies
Ms. Amber Devlin
Carol Dirks
Richard & Chris Dodge
Ms. Janet A. Domtracki
Mr. Chuck Donaldson
John R. Donaldson
Gary & Jo Anne Duncan
Ms. Shirley Dyess
Dana Edwards
David & Maureen Ehrlicher
Ms. April Ellis
Boyce & Pat Farrar
Mr. Gerald Finald
Jim & Ann Fleming
Richard L. & Kay Fleming
Barbara & Ed Foreman
Mr. Greg Forshay
Dawn Fowler
In Memory of Alpha A. Fowler
Ms. Suzanne Fox
Ms. Chrystine Franklin
Pat & Claude Frazier
Ms. Marianne Galloway
Danna Gann
Catalina Garcia & Rolin F Gary
Ray Gestaut
Doug & Linda Gilpin
Eileen Goldstein
Harvey Gollman
Ms. Gloria Gonzalez
Sheryl Granger
Jack & Lana Greeley
Mr. Fred Grinnell
Mr. Mark C. Guerra
Ms. Tambyr Haagen
Linda Hale
Gerald & Francis Hare
Mike Harris
Lois Sonnier Hart and Bill Hart
Rita Harvey
David & Cherry Haymes
Steve & Jodi Hendon
Morley & Cheryl Herbert
Lori Herbst
Messrs. Doug Miller & Bob Hess
Lee & Mary Higdon
Mr. & Mrs. Michael Higgins
Ennis & Donna Hill
Dr. Pamela R. Hill
Arthur & Dixie Hollers
Judy Hollis
Charles & Julie Holman
John & Beverly E Houston
Mr. & Mrs. Ed Howard
Dr. & Mrs. Charles Lloyd Hughes
Ms. Diane Hultquist
Henry & Mary Ellen Irving
Linda M. Lee & Jay Isham
Mr. Mark Jacobs
Dr. & Mrs. John Jagggers
Howard & Marla Janco
Iris Johnson
Bill & Elaine Johnson
Mr. Parris Jones
Mr. & Mrs. A. R. Kampschafer
Ms. Ellen Kaner
Akriti Karki
Ms. Cindy Karm
Michael & Suzanne Kay
Betty Keefe
Betty E. Kelly
Genell O. & Mark Kelso
Douglas Klahr
Gail C. Klaveness
Marianne Kolar

Joyce and Howard Korn
Caryn Korshin
Wendy Koster
Lee & Kim Laird
Juris & Carolyn Laivins
Dr. & Mr. Ricky Lark
Jean Larson
Jack & Jo Ann Leavitt
Linda C. Lee
Lois Leftwich
Mr. & Mrs. Larry Lester
Patty Lewis
Mrs. Susan Lichten
Ms. Elly Lindsay
Diane Litke
Carol Braden & Vera Locurto
Mr. Leroy Logan
Gregory & Maryam Lush
Dr. Richard & Kay Mabry
Ron Maddox
Ms. Sue Magness
Mrs. Jane Malone
Kay King Martin
Dona Martinez
Betsy Matheson
Katie & Michael McCray
C.R. McDaniel
Robert & Andrea McDaniel
Ms. Joan McDole
Ms. Frances McGinn
Ricardo McKay
Hilda S. McLaughlin
Paul & Claire McLin
Mr. Gordon McMillan
Mr. Michael McMillan
K. Messerschmitt
Mrs. Sue Young Miller
Ms. Teresa K. Miller
Ms. Tracie Miller
Sean Mitchell
Mrs. Lajohn Molhusen
Nan Moser
Diana Muckleroy
Carolyn & Stewart Musket
Jane R. Myers
Liz Naughton
Pauline Neff
Jennifer Norris
Ms. Jennifer Noth
Margaret Olsson
Mike & Faith O'Neill
Ellen Osburn
Gary & Susan Oviatt
Angie Parra
Ms. Carlene Peal-Sconce
Dr. Frank Perez
Alice Anne Perry
Mary Petterborg
Russell & Murphy Phillips
Jenny Pichanick
Danielle Pikard
Mrs. Janine Pitts
Christin Pleasants
Ms. Cynthia Powell
QuickSilver Interactive Group
Charles & Susan Ramirez
Pat Randolph
Ed Rast
Dr. & Mrs. Peter C. Ray
Bonnie Rea
Ms. Susan Elizabeth Read
Patricia Reed
Dr. Manfred Reinecke
Catherine Rich
David W. Ricker
Sam & Sharon Ricks
Mrs. Karen Robinson
Art & Synthia A Rogers
Marsha Y. Rosenberg
Mrs. Patricia Rowen
Nancy Rubin
Mr. & Mrs. Warren L. Rubin
Doug & Kerrin L Rummel
Scott & Andrea Rutledge

Jay & Jessie Sackler
Ellen Samuels
Melanie Lynn Sanders
Ms. Betty Sarratt
Ms. Jad Saxton
Judy & Jack Schecter
James & Tracy Sellers
Jean Ann and Rudy Ray Seward
Mr. & Mrs. Gregory Shinn
Todd & Debbie Siddens
Silicon Valley
Community Foundation
Mrs. Sylvia Silven
Les & Jan Sims
Robert Skeen
Ms. Katie Frank Slack
Chuck & Linda Smith
Neal & Jean E Smith
Sharon Fay Snow
Mr. & Mrs. Lee & Laura Spencer
Jay Stankiewicz & Don Groves
Carolyn & Gene Stern
Ms. Freda Gail Stern
Vivian Annette Stewart
Gene & Marge Stockton
Mrs. Billie M. Stone
Eleanor & Marion Stone
James F. Strunc & Mary Anne
Gentry Strunc
Peggy Sullivan
Sean & Pamela Sullivan
Lawrence Sweeney
TACA
Daniel T. Tamez
Dr. Joan M. Tamez
Edward Tann
Nita Mae Tannebaum
Terri Taylor
Judith Teter
Toya Thompson
Kim Titus
John & Marilyn Tolle
Mr. Bruce Toplek
Mr. & Mrs. David Townsend
Jo Tuck
Ms. Nancy Tuffin
Leland Turner
Ubs
Uptown Players
Verizon
Mr. John Viola
Mr. Christopher J. Wagley
Cynthia & Jim Waits
James F. & Barbara Wallis
Dale Weathers
Ann Weaver
Dr. Camille Kempke & Roy Weidig
Rod & Grace Weiland
Paula A. Welch
Ms. Amanda West
Mr. Dale A. Wheeler
J. Kenneth & Alayne Wilemon
Mr. Eric Willborn
Kathy Williams-Hunter
Clark & Jane Willingham
Ellen Wilson M.D.
Ed & Ylva Wolfgang
Ken & Anita Wrobel
Chris P. Xeros



DR DELPHINIUM
DESIGNS+EVENTS

5906 W. Lovers Lane Dallas, TX 75225 • 214.522.9911