

LOVE & KINDNESS

in a time of

QUARANTINE

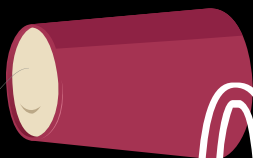

STREAMING

APR

7

THRU

APR

18

2021

**CURATED AND
DIRECTED BY
REGINA TAYLOR**

**FEATURING WORKS BY
MICHAEL FEDERICO, VIRGINIA GRISE,
BLAKE HACKLER, SANDY LAM,
NELSON NANCE, SAMMY RAT RIOS,
CHERISH ROBINSON & REGINA TAYLOR**



#t3LOVE



Preferred
Technology Solutions

Did you know that Theatre Three uses Preferred Technology Solutions as our trusted technology partner? **They do great work and we ask that you consider meeting with them.**

The fine folks at PTS will come to your offices and discuss how technology can help you reach your goals. And when they are there, you can discuss any issues and/or questions that you may have with them. Their expertise is supporting the technology needs of small and medium size businesses and they may be a perfect match for you. They are for us. We have found them to be very reliable, dependable and honest.

And if you mention Theatre Three when you contact them, they will provide you with a free Technology and Security review.

Please call 972-644-1992 or email sales@preferredtechnology.com
Managed IT –Cloud Computing–Cyber Security– VoIP–Surveillance
www.preferredtechnology.com

THEATRE 3
DALLAS
JEFFREY SCHMIDT / ARTISTIC DIRECTOR
CHRISTIE VELA / ASSOCIATE ARTISTIC DIRECTOR

INTRODUCING OUR
2020-2021 SEASON



**SINGLE
TICKETS
ON SALE
NOW!**

214.871.3300 x 1
THEATRE3DALLAS.COM

Due to the ever-changing nature of this pandemic, please stay tuned for changes to our previously announced season. There will be theatre, it may just need to shift as we navigate through this weird and hard time.



*



BANKING
INVESTMENTS
INSURANCE

*FROST CUSTOMER

MEMBER FDIC

LOVE & KINDNESS IN A TIME OF QUARANTINE IS MADE POSSIBLE BY...

Theatre Three is supported by its Board of Directors, by subscribers, by funds from the City of Dallas Office of Arts & Culture, The Texas Commission on the Arts, TACA, Dallas Tourism Public Improvement District, Hoblitzelle Foundation, and The Shubert Foundation. This project is supported in part by an award from the National Endowment for the Arts. A major contribution from the estate of Marlene Webb, a longtime subscriber, has established the Theatre Three Endowment Fund in support of the building and its equipment.



☐ T3 PEOPLE

BOARD OF DIRECTORS

CHAIR **Mike Cluff**

BOARD MEMBERS **Suzanne Burkhead, Karen Davis, Laura V. Estrada, Harrison Herndon, Scott Kirkman, Betsy Lewis, David G. Luther, Jr., Jason Stern, Rachmad Tjachyadi**

OCA LIAISON **Linda Blase**

ADVISORY BOARD **John Strauss**

HONORARY BOARD MEMBERS

Virginia Dykes, Gary W. Grubbs, John & Bonnie Strauss

ADMINISTRATION

ARTISTIC DIRECTOR **Jeffrey Schmidt**

ASSOCIATE ARTISTIC DIRECTOR **Christie Vela**

EXECUTIVE DIRECTOR **Charlie Beavers**

COMPANY MANAGER **Sarah Barnes**

PUBLICITY, MARKETING, CREATIVE & PLAYBILL DESIGN

SoloShoe Communications, LLC

BOOKKEEPER **Infinite Tax Services**

☐ ADDITIONAL INFO.

PRODUCTION

PRODUCTION MANAGER **Max Overton**

TECHNICAL DIRECTOR **Jon Leitch**

CUSTOMER SERVICE

PATRON SERVICES MANAGER

Angelica Rollins

PATRON LIAISON **Cindee Mayfield**

BOX OFFICE MANAGER **Wesley Farnsworth**

BOX OFFICE AGENTS

Jazzay Jabbar, Isa Flores

ARTIST ADVISORY BOARD

Maryam Obaidullah Baig, Dante Flores, Gretchen Elizabeth Smith, Montgomery Sutton, vickie washington

This playbill is a publication of Theatre Three, Inc. in support of *Love & Kindness in a Time of Quarantine* (the fourth show in the 2020-21 season) on the Norma Young Arena Stage.

☐ THEATRE THREE'S 2020 - 2021 SEASON



Love & Kindness in a Time of Quarantine

Featuring Plays By Michael Federico, Virginia Grise, Blake Hackler, Sandly Lam, Nelson Nance, Sammy Rat Rios, Cherish Robinson, and Regina Taylor

Curated and Directed By Regina Taylor

THE
NORMA
YOUNG
ARENA
STAGE

ARTISTIC STAFF

SDC DIRECTOR
Regina Taylor

DIRECTOR OF
PHOTOGRAPHY
Sophia Basiliadis

ANIMATIONS DESIGN
Sid Curtis

SCENIC DESIGN
Jeffrey Schmidt

LIGHTING DESIGN
Max Overton

EDITOR
Jeffrey Schmidt

CAMERA OPERATORS
Ronald Nance –
(*Peace Round*)
Robert Anthony –
(*Hemming and Hawing*)

WRITERS AND CAST

"PEACE ROUND"

WRITER

Nelson Nance

PERFORMER

Paloma Nance

"HER LOVE IS A GARDEN"

WRITER

Virginia Grise

PERFORMER

Marlene Beltran

"SWEATPANTS"

WRITER

Michael Federico

PERFORMER

Marti Etheridge

"LUSTROUS"

WRITER

Blake Hackler

PERFORMER

Christie Vela*

WRITERS AND CAST CONT.

"BLESSED BE THE TIES THAT BIND"

WRITER & PERFORMER

Cherish Robinson*

"TWITTER FEED"

WRITER

Sandy Lam

PERFORMER

Casie Luong

"JANUARY 6"

WRITER

Regina Taylor

PERFORMER

Gabrielle Beckford*

"HEMMING AND HAWING"

WRITER & PERFORMER

Sammy Rat Rios

PRODUCTION STAFF

STAGE MANAGER

Nikki Blue*

* Indicates members working under Actors' Equity Association contracts in this production

** Indicates members who are Equity Membership candidates



The Director is a member of the STAGE DIRECTORS AND CHOREOGRAPHERS SOCIETY, a national theatrical labor union.

☐ **DIRECTOR'S NOTES WILL BE ADDRESSED ONLINE DURING THE CURTAIN SPEECH**

Join us for post-performance discussions following each Thursday evening and all matinee performances.

These "T3 Talks" are hosted by Cindee Mayfield.



THEATRE THREE IS A PROUD ASSOCIATE MEMBER OF



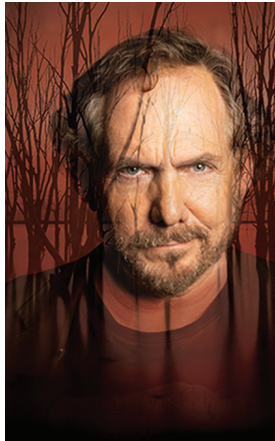

Undermain Theatre Presents:

Whither Goest Thou America:

A Festival of New American Plays

Featuring *Suffocation Theory*

By **David Rabe**

With **Bruce DuBose**

April 7 - April 25, 2021

Readings by:
Teresa Marrero | Blake Hackler | Lenora Champagne
April 14 - May 2, 2021

UNDERMAIN THEATRE

Box Office: 214-747-5515
www.undermain.org
TICKETS ON SALE NOW!

ALL STREAMING!

■ CAST & CREW BIOGRAPHIES

Artistic Staff Biographies

Regina Taylor

(CURATOR/DIRECTOR)
Actress/director/playwright/educator/activist Regina Taylor is the Andrew W. Mellon grant Playwright in Residence for Repertory Theatre of St. Louis. Taylor is writing new plays for Audible and for The Old Vic. Taylor is the curator/director of the black album mixtape in collaboration with SMU. The Black Album is an initiative created by Taylor to invite creatives from all fields to think about how we got here and what ways we can create a better future. Students, professionals and all communities are welcome to create in your given fields- technology, science, art, activism. Any age. Cash awards will be presented May 11th. the black album mixtape. Taylor's Playwright credits include *Bread* (Edgerton Award. Water Tower Theater), *Crowns* (four Helen Hayes awards, including Best Director), *Oo-Bla-Dee*, (Steinberg-ATCA award) and *Drowning Crow*, (Broadway, MTC), *The Trinity River Plays* (Edgerton Foundation Award) and *stop.reset* (Signature Theater Residency Five). Ms. Taylor received the Denzel Washington Endowed Chair Fordham University at Lincoln Center. An Artistic Associate of Goodman Theatre, Taylor is its most produced playwright. Regina Taylor is featured in *Love Craft Country* (Jordan Peele, J J Abrams, Mischa Green), Netflix' *All Day* and *A Night* starring Jeffrey

Wright, Ashton Saunders and directed/written by Joe Robert Cole (writer: Black Panther), guest stars on *Council of Dads* (NBC) *Red Line* (Producer Ava DuVernay CBS) *The Good Fight*. Taylor in her TV role as Lily Harper in *I'll Fly Away* received a Golden Globe Award for Best Performance by an Actress, 3 NAACP Image Awards and two Emmy Award nominations. Her other television roles include *The Unit*. Taylor was first African American lead in Masterpiece Theatre's *Cora Unashamed*, starred as Anita Hill in HBO's *Strange Justice* (Gracie Award) and *A Good Day to Die* starring Sidney Poitier. She has co-starred in USA Networks' *Dig* and guest starred in *Elementary* and *The Black List*. Taylor's film credits include *Saturday Church*, *The Negotiator*, *Courage Under Fire*, *Clockers*, and *Lean on Me*. Taylor was also the first Black woman to play Juliet in *Romeo and Juliet* on Broadway. (Belasco Theatre)

Sophia Basiliadis

(DIRECTOR OF PHOTOGRAPHY) is excited to make her return to the theater, albeit digitally. She has been a proud member of DFW's film & television industry for the past ten years. She has contributed her skills to major networks and production companies across the country. Sophia believes there is always something to learn on set, and this project is no exception. She is honored

to have had the opportunity to collaborate with the wonderful Regina Taylor and Theatre Three in Dallas.

Jeffrey Schmidt

(SCENIC DESIGN) is an actor, director, designer and writer with a 25 year history in theatre, film and television. He grew up in Whitehouse, Texas. Currently, he serves as the Artistic Director of Theatre Three in Dallas which just closed their 57th Season. His affiliation with Theatre Three goes back to 90's in many different capacities. His passion is for new work and more specifically new work from Dallas and Texas based artists. He has been involved in more than 20 world premiere productions many of which were written by Dallas artists. His next season at Theatre Three will include 3 more world premieres by Dallas artists. Additionally, he is the Executive Artistic Director of The Drama Club and served as Artistic Director of Moonwater Theater Company for three years. He is a member of Actor's Equity Association and is represented by the Mary Collins Agency.

Maxim Overton

(PRODUCTION MANAGER/LIGHTING DESIGNER) is in his second year at Theatre Three. He was a freelance lighting designer, set designer, and actor for eight years around the Metroplex, working with companies such as Pocket Sandwich

■ CAST & CREW BIOGRAPHIES CONT.

Theatre, Pegasus, Rover Dramawerks and Beyond Ltd. He has greatly enjoyed learning how to light film, but he misses making friends during tech week and the audience's reactions to all of our silly shenanigans.

Nikki Blue

(STAGE MANAGER) is thrilled to make her Theatre Three debut! She is a resident stage manager at the Goodman Theatre, where she's worked for eight consecutive seasons. Other regional credits include Chicago Shakespeare Theater, Arkansas Repertory Theatre/2 Ring Circus, *Gerald Clayton Piedmont Blues* (tour), Chicago Children's Theatre, Steppenwolf Theatre Company, Yale Opera, Utah Festival Opera & Musical Theatre and Florida Studio Theatre. She is a graduate of the University of Central Florida.

Writer Biographies

Nelson Nance

("PEACE ROUND")
Over the course of his career, Nelson has diligently contributed as a producer, vocalist, arranger, writer and director to a wide array of prolific artistic endeavors from the likes of Bill T. Jones, Swarvy, Nappy Nina and Tony Allen.

Virginia Grise

("HER LOVE IS A GARDEN") is a recipient of the Yale Drama Award, Whiting Writers' Award, the Princess Grace Award in Theatre

Directing, and the Jerome Fellowship from the Playwrights Center. Her published work includes *Your Healing is Killing Me* (Plays Inverse Press), *blu* (Yale University Press), *The Panza Monologues* co-written with Irma Mayorga (University of Texas Press) and an edited volume of Zapatista communiqués titled *Conversations with Don Durito* (Autonomedia Press). She is an alumna of the Soho Rep Writer/Director Lab, the Women's Project Theatre Lab and the NALAC Leadership Institute. Virginia holds an MFA in Writing for Performance from the California Institute of the Arts and is The Mellon Foundation Playwright in Residence at Cara Mía Theatre in Dallas, Texas.

Michael Federico

("SWEATPANTS") has had his plays/musicals produced in New York, Chicago, Dallas, San Diego, and Austin. Recent credits include *The Manufactured Myth of Eveline Flynn* (book) at Theatre Three and *Pompeii!!* at Kitchen Dog Theater. He co-created and wrote the book for the musical *On the Eve*, which had productions at the Magnolia Lounge and Theatre Three in Dallas before being selected for the NAMT Festival and receiving workshop readings at Joe's Pub and SDSU. Michael is a recipient of the NEA Art Works Award, the Drama Guild Foundation Writers Alliance Grant, the TACA New Works Fund Grant, and

multiple DFW Theatre Critics Forum Awards. In addition to his playwriting work, he has rewritten a teen comedy movie for Legendary Digital, co-written the audio drama *Terms for Wonderly*, and his horror film *Final Dress* has started shooting with Christie Vela directing and a DFW-based cast, crew, and creative team. Michael has a BFA in Theatre from SMU and an MA in Humanities from UTD.

Blake Hackler

("LUSTEROUS") is a lifetime member of the BMI/Lehman Engel Workshop and was a recipient of the Harrington Award for Excellence in Musical Theatre Writing. He is a member of the Brierley Resident Acting Company at the Dallas Theatre Center and holds faculty positions at SMU and Yale University. MFA, Yale School of Drama.

Sandy Lam

("TWITTER FEED") is an interdisciplinary storyteller. She especially enjoys developing new work that centers around themes of diversity, equity, inclusion, and accessibility. In 2020, she wrote, produced, and performed in an original play titled *So Lucky* that explored mental illness, intergenerational trauma, and Asian/Asian American identities. In her off time, she likes to throw her three legged cat into the air.

Cast Biographies

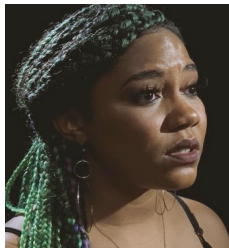

Paloma Nance
(PERFORMER—"PEACE ROUND") is a local singer and aspiring actress. She was born and raised in Dallas, Tx. She has performed around the metroplex with Linny Nance and the Network and recently appeared in the YouTube web series *Lorelai* ep. 3.



Marlene Beltran
(PERFORMER—"HER LOVE IS A GARDEN") is an actor, director, singer, songwriter and teaching artist. Her most recent theatrical production was in August of 2020, where she performed in the virtual live streamed play: *a farm for meme*, written by Virginia Grise and directed by Elena Araoz. She can also be seen in the AdeRisa / Rebozo Boy Productions independent short film *La Serenata*; directed by Adelina Anthony, which won the "Best Short Film" Imagen Award in 2019 and is currently screening on all HBO platforms.



Marti Etheridge
(PERFORMER—"SWEATPANTS") was eager to make her T3 return and couldn't be more pleased to do that with the one and only Regina Taylor. Added bonus: Michael Federico! Marti has been known to say, "Spouting words written by Mr. Federico feels like home. It feels like taking off my bra after a long day". Represented by the Mary Collins Agency, you might have seen her before or heard her voice on the ol' tv. She has been doing theater since the womb so you might have seen her on stage! She was last at T3 and T2 with the *Bippy Bobby Boo Show* (1 and 2) and *Solstice* (1 and 2). Marti would like to thank her entire household for trying to shut up while she zooms.



Christie Vela
(PERFORMER—"LUSTEROUS") is the Associate Artistic Director. She directed *Funny, You Don't Act Like a Negro* and

Dracula last season. You've seen her work At Second Thought Theater, in *Enemies/People*, *A Kid Like Jake*, and *The Necessities* and directed *Bull*, *Straight White Men* for Second Thought and *What We Were*. Founding Member of the Brierley Resident Acting Company at Dallas Theater Center acting credits include *Romeo & Juliet*; *Sense & Sensibility*; *Medea*; *The Book Club Play*; *A Christmas Carol*; *King Lear*; *God of Carnage*; *Joseph and the Amazing Technicolor Dreamcoat*; and *The Beauty Plays*. At DTC she directed *A Christmas Carol* (2015), *Gloria Fades and Real Women Have Curves*. At Kitchen Dog Theater she directed *Se Llama Cristina*; *The Turn of the Screw*; *Boom*; and *The Pillowman*. You've also seen her work as director/actor in the Metroplex at Echo Theatre, Amphibian Stage, Undermain Theatre, Shakespeare Dallas, Teatro Dallas. She frequently directs outside of Dallas at Trinity Rep in Rhode Island and is adjunct faculty at Booker T Washington HSFPVA.



Cherish Robinson
(WRITER & PERFORMER—"BLESSED BE THE TIES THAT BIND") With a career that has spanned over the last two decades, audiences

have enjoyed her sounds throughout the United States, Europe and beyond as an artist, producer, composer, music director and songwriter. Her voice has been featured behind some of the industry's most notable performers like Erykah Badu, Elle King, Paul Cauthen, and The Roots of the Tonight Show; as well as a background singer on national shows like The Colbert Show, Big Little Lies, Grey's Anatomy, and the Amazon Prime Original Movie, *My Spy*. Recent credits include: *Love and Kindness* (Theatre Three), *Sister Act* (Savannah Theatre, ICT MainStage, WaterTower Theatre), *Madagascar* (Casa Manana), *Detroit 67* (Jubilee Theatre), *Passing Strange* (Theatre Three). Cherish enjoys teaching and coaching voice and piano to her many students. She is writing a book, 'The Vocal Parallel', slated for release later this year.



Casie Luong
(PERFORMER—"TWITTER FEED") (she/her) Casie is a second generation Vietnamese American musician, writer and actress based out of Austin, TX. She is in her third year of exploring acting! Her stage experience consists of: *Into the Woods* (stepsister),

Wonderettes (Suzy), *Mary Page Marlow* (Connie), and *So Lucky* (Mother). When not performing, Casie serves as operations director and music instructor for Mother Falcon Music Lab. She is currently working on an EP and writing a memoir. Facebook: @casieluong; Instagram: @casieluong



Gabrielle Beckford
(PERFORMER—"JANUARY 6") is a NYC native from Queens and recent BFA Musical Theatre graduate from Rider University. Her Regional Theatre credits include her lead role in the 15 Year Anniversary production of *CROWNS* co-produced by the McCarter Theatre Center and the Longwharf Theatre, *Nina Simone: Four Women*, *A Play with Music* at the Alabama Shakespeare Festival, *Hair* at the Geva Theatre Center, and *All Shook Up* at the Laguna Beach Playhouse. Repertory Theatre credits include *AIDA*, *Hairspray*, *Big River* and *Sister Act* at the Pagosa Springs Center for the Arts.



Sammy Rat Rios
(WRITER & PERFORMER—"HEMMING & HAWING") is a multidisciplinary theatre and visual artist based in Portland, OR. She received her B.F.A. in Theatre Studies from SMU and has written, acted, directed, and designed for Dallas Theater Center, Kitchen Dog Theatre, Second Thought Theater, Prism Co., Original Practice Shakespeare Festival, and last but certainly not least, Theatre Three. Rat is a songwriter/producer and composes original music for podcasts and film. She worships her cats and bunny.



Introducing a new arts media organization for North Texas

News, reviews, interviews, calendar listings and feature stories on the performing and visual arts. Join us for a new era of arts journalism

Metropolitan Arts Media, Inc. operates as a non-profit organization under code 501(c)(3)

THE JAC ALDER LEGACY FUND *Legacy Donors*

\$75,000

*The John & Bonnie
Strauss Foundation*

\$50,000

Janet Spencer Shaw

\$25,000

Dianne & Marion Brockette
David G. Luther, Jr.

\$10,000

Stan Graner & Jim McBride
Sally Hansen
Ms. Elizabeth Rivera
The Eugene McDermott Foundation

\$1,000 – \$9,999

Ida Jane & Doug Bailey
James Lee Blackwell
Dr. Jo Ellen Bogert
Mr. Bill Bond
Mason Brown Family Foundation
Ms. Suzanne Burkhead
Meriam Calabria
George & Jo Ann Caruth
Kay Champagne
Andrea "Sid" Curtis
Carol L. Croy
Dede Duson
Cathy & Bob Estrada
Laura V. Estrada
Richard Ferguson
Elaina & Gary Gross
Gary Grubbs
Craig A. Haynes
Mr. & Mrs. John Howell
Nancy & Solomon Israel
Mrs. Jo Kurth Jagoda
Ms. Emily Jefferson
Violetta Forsythe Lill
& John C. Lill
Lydia MacKay
Wilson & Gwyn Mason
Tom & Phyllis McCasland
Ms. Elya Naxon
Paul & Joan Ridley
Dana Whitehead Rigg
Eileen & Harvey Rosenblum
Ken & Susan Swan Smith

Daniel Tamez

Patricia A. Vaughan
& Barbara S. Turner
Charlie & Laura Weems
Scott & Susan Williams

\$500 – \$999

Anonymous
Ann Abbe
Robert & Diane Alder
Alan & Ann Bogdanow
Gabe & Carol Dallal
Bobby & Anne Fincher
Richard & Rozelle Gilman
Ms. Pauline Graivier
Fred J. Gross Memorial Charitable
Fund of the Dallas Jewish
Community Foundation
Gregory Hahn
Mary Anne Hardison
Barbara K. Materka
Sam & Barbara McKenney
Joseph & Lucille Montag
Gift in honor of Janet Shaw
Frank Sulzbach
Weathers Family Charitable
Nina Works
ExxonMobil Foundation

\$250 – \$499

Ralph & Jo Blackburn
James D. Brown & Jerry A. Knight
Bill & Fran Carter
Michael & Christine Cluff
Ms. Connie Coit
Mary Collins Agency
Mr. & Mrs. Michael E. Crossley
Michael L. Dailey
John S. Davies & Lou Michaels
Linda M. Lee & Jay Isham
Bill & Elaine Johnson
William & Cynthia Meier
Chris Rajczi
Judy & Jack Schechter
Gary & Genie Short
Walt & Gigi Steele
Van Pelt & Associates
Chris Westfall &
Lisa-Gabrielle Greene

\$10 – \$249

Mitta Angell
Diana Behaneseey
Chad Barton
Ms. Frances Blatt
Martha Ann Cates
Merri Brewer & Jeffery Crain
Katherine Church
Diana Clark
Mr. Raymond J. Clark
Zonneke Cross
Karen Davis
Chuck Donaldson
Jim Dykes
Mrs. Francis Estes
Robyn Flatt
Richard L. & Kay Fleming
Gregory Gerardi
Ms. Beth Gilvie
Lane Gorman
Bob & Marilyn Halpin
Diane Haselroth
Cherry Haymes
Ms. Jean B. Hecht
Tena Hehn
Barry Herbert
Judy Hollis
Ms. Jane Hook
KEMB
Jeff & Cora Hurst
Steve Krant
Eric Laub
Jack & Jo Ann Leavitt
Grace McDonald
Ms. Michelle Mew
Ms. Lisa C. Miller
Erika & Joel Nannis
Judy & George Nassif
Ellen Osburn
John & Julie Parolisi
Bill Pervin & Susan Chizeck
Ms. Susan Read
Durel & Barbara Reid
Lynne Richardson
Ms. Ruth May Rydell
Mr. & Mrs. Gregory Shinn
Mr. Michael Skotnik
Jean & Neal Smith
Ete Szuts
Lane Gorman Trubitt, PLLC
Barbara Turner
Benjamin & Shelby Vincent
Mrs. Helen C. Walker
Alan & Gloria Weinblatt
Rod Wilson
R.G. Zachariadis

**To give to the Jac Alder Legacy Fund, please
contact Theatre Three at 214-871-3300**

Updated 10/16/2020

Theatre Three is committed to recognizing the donors who ensure our ability to make world class theatre here in Dallas. Join this list of wonderful patrons and make a gift to Theatre Three's Annual Fund today! While we work diligently to ensure that everyone is acknowledged properly for their contributions, sometimes mistakes are made. If you have a correction to request – PLEASE, call our Executive Director, Charlie Beavers at (214) 871-3300 x101 to ensure that you are recognized accurately in the future. *This list represents gifts received between OCT 14, 2019 and OCT 13, 2020.*

THEATRE ANGELS

\$10,000 & above

Mrs. Janet Spencer Shaw
Hoblitzelle Foundation
The Communities Foundation of Texas
The Moody Fund for the Arts
John & Bonnie Strauss Foundation
The Shubert Foundation
TACA

Scott Kirkman
Betsy Lewis
Anonymous
David G. Luther, Jr.
Sam & Barbara McKenney
Ms. Elya Naxon
Mr. Rick Russell
Anonymous
Mr. Jerry L. Setliff
Deborah & Craig Sutton
Anonymous
Network For Good

Blue Cross Blue Shield
Textron Charitable Trust

BACKSTAGE BENEFACTORS

\$125–\$249

Vonda Bowling, in memory of Terry Dobson
H.E. & Carol Canada
Mrs. Rita Clinton
Harryette Ehrhardt
Laura V. Estrada
Robert Forner
Phil & Shannon Frink
Mike & Sandra Gist
Ms. Pauline Graivier
Shirley Ann Grannan
Bob & Janet Hader
Phil & Sue John
Mr. Parris Jones
Ms. Kathryn Kessler
Steve Krant
Ms. Lydia Marie Mackay
Ms. Trisha Miller
Mr. & Mrs. Mike Mitchell
Nancy & Joe Moore
Gary & Susan Oviatt
Ms. Carlene Peal-Sconce
Bill Pervin & Susan Chizeck
Mr. & Mrs. Kenneth & Andrea Pfannstiel
Lisa Ryan
Judy M. Schwach
Mr. Richard Scotch
Gregory & Victoria Shinn
Mr. Douglas Sturdivant
Paul & Alison Wright
Preferred Technology Solutions

FRIENDS

\$50–\$124

Anonymous
David & Marilyn Adler
John Alexander
Craig & Mary Anderson

SUPPORTING PLAYERS

\$250–\$499

Edward & Lisa Ahnert
Steve & Mary Baker
Ms. Judith Calvert
Bennett Chapple
Dede Duson
Mary & Bob Fleming
Ms. Jane Gaines
W. John Glancy
Anonymous
Ms. Sally M. Hansen
Capt. Tommy Saxon
Mr. & Mrs. Jack W. Hawkins
Mr. Josh Hepola
Mr. Gordon Hunter
Nancy & Solomon Israel
Barbara Kemp
Ms. Rita M. Kliebert
Maryam Baig & Gregory Lush
Harry Malpass
Michael & Janine Mason
Erika & Joel Nannis
Karol Omlor
Mr. Patrick Parise
Paul & Joan Ridley
John McCafferty & Lorraine Sear
Ryan Tigner
Walker Trigg
Amanda & Michael West

Mr. Curtis Bagley
Mr. Larry Bailey
Marie Bannister
John Barnes
Sharie Barnet
Joan Baron
Susan Bartlett
Charlie Beavers
Ms. Jeanette Bell
Carl & Jeanette Benson
Mr. James Lee Blackwell
Ms. Linda Blase
Craig Boleman & Kass Prince
Wayne & Tonna Brock
Patsy & Roger Camp
Mrs. Susan Carnell
Bill & Fran Carter
Michael & Christine Cluff
Suzanne Cobb
David Coffee
Ms. Connie Coit
Jim Crawford
Mr. William Cross
Carol L. Croy
Fred Curchack
Sid Curtis
Mr. John S. Davies
Karen Sasser Davis
Dr. & Mrs. John & Bonnie DePasse
Ms. Ruth McAlester Duff
Maureen Ehrlicher
Lee & Paula Eilbott
Carolyn & Rob Ennis
Ms. Lisa Fairchild
Pat Farrar
Mr. Fred Faust
Michael Federico
Larry Finstrom
Dorothy E. Fischer
Mrs. Sharon Fritz
Mrs. Amy Galley
Ms. Nan Gammon
Leslie George
Philip & Gloai Grey
Carol T Gregston

Greg & Heda Hahn
Mark & Lynda Hamilton
Kim Hanson
Gerald & Francis Hare
Thomas Harris
Tom & Cohnie Harris
John Hendricks
Ms. Diane Hultquist
Alan Ray Hunn
Zachary Jekot
Ms. Carolyn Kacena
Karl Kennedy
Anna Kuznetsova
Chuck & Lolisa Laenger
Juris & Carolyn Laivins
Mrs. Kelly K. Lane
Jack & Jo Ann Leavitt
Nicole LeBlanc
Linda M. Lee & Jay Isham
Jeannine Lee
Lois Leftwich
Mr. Alan H. Levi
Ms. Elly Lindsay
Diane Litke
Kathleen A. Love
Micah Lyles
Darlene Marks
Richard Massman
Betsy Matheson
Ms. Judy Mathis
Tom & Phyllis McCasland
Paige McDaniel
Mr. Michael McFarland
Ms. Frances McGlinn
Paul McLin
Robert McVay
Ms. Michelle Mew
Leon Miller
Ms. Loretta A. Monson
Madeleine Morris
Mary D. Neubrand
Mr. & Mrs. Jim Nugent
Mr. Thomas J. O'Keefe
Dr. & Mrs. Harry Parker
Ms. Patricia Parker
Mr. Randy Pearlman

Steve & Nancy Powell
Anonymous
Mr. David W. Ricker
Cullen & Dolores Rogers
Felipe Rosales & Kayla Long
Ms. Liz Schachterle
Ms. Diane Schwarz
Rudy R. Seward
Jon Shook
Ms. Jeanette M. Siegel
Roberta Smith
Kent Smith
Nancy Spence
Kevin & Linda Spurrier
Martin Steine
Ben Sternman
James F. Strunc & Mary Anne Gentry-Strunc
Susan Swan Smith
Mr. Mark Teich
Suzanne Thomas
Ms. Nancy Tuffin
Ms. Lauren Volz Robitaille
James F. & Barbara Wallis
Mike Warren & Carolyn Shellman
Ms. Maeghan Whitehead
Mr. Scott T. Williams
Patty Williams
Clark & Jane Willingham
Elizabeth Woo
Ken & Anita Wrobel
Mason York

IN KIND DONORS

Sid Curtis
Mike Cluff
SoloShoe Communications, LLC



*Thank you to all those who participated in North Texas Giving Tuesday.
Together we raised over \$20,000 in support of our mission*



CHAMBER MUSIC INTERNATIONAL



CRY HAVOC THEATER COMPANY



CHAMBERLAIN PERFORMING ARTS

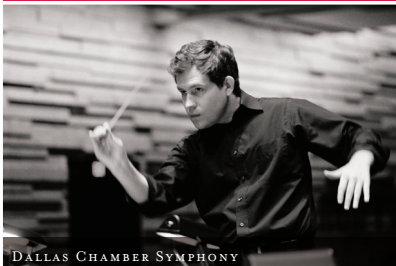

DALLAS CHAMBER SYMPHONY

I BELIEVE CREATIVITY IS THE VERY ESSENCE OF LIFE.
IT UNITES US, INSPIRES US, CHALLENGES AND CHANGES US.

I AM TACA – THE ARTS COMMUNITY ALLIANCE.



DALLAS CHAMBER SYMPHONY



DALLAS BLACK DANCE THEATRE



DALLAS CONTEMPORARY

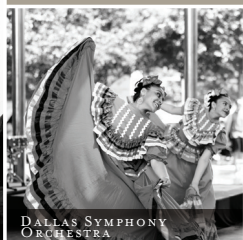

DALLAS SYMPHONY ORCHESTRA

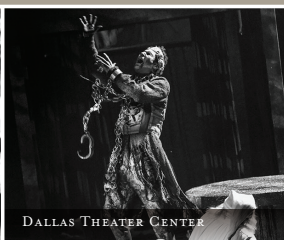

DALLAS THEATER CENTER



IRVING SYMPHONY ORCHESTRA

LEARN MORE AT TACA-ARTS.ORG