

2017-18 SEASON

# CEDAR SPRINGS OR BIG SCARY ANIMALS

by Matt Lyle • Directed by Jeffrey Schmidt



SEP7  
OCT1  
2017  
THRU

CAST in Alphabetical Order

RHONDA	Charlotte Akin
RONNIE	Jaxon Beeson
CLARK	Chad Cline**
DONALD	John S. Davies*
SOPHIA	Alle Mims
MARCUS	Wilbur Penn*

SETTING

A simpler time - the fall of 2015.

SPECIAL THANKS

Out of Our Mind

Please silence your cell phones and all electronic devices. No photography or videography is allowed without the consent of the theater.

\* indicates members working under Actors' Equity Association contracts in this production

\*\* indicates a performer enrolled in the AEA membership candidate program.

ADMINISTRATION

ARTISTIC DIRECTOR Jeffrey Schmidt  
MANAGING DIRECTOR Merri Brewer  
DIRECTOR OF STRATEGIC MARKETING AND DATA ANALYSIS Kat Edwards  
PUBLICITY, MARKETING & DESIGN SoloShoe Communications, LLC  
CPA Ron King  
BOOKKEEPER Linda Harris  
HOUSEKEEPING Kevin Spurrier

CUSTOMER SERVICE

HOUSE MANAGER Angelica Rollins  
BOX OFFICE AGENTS Tony Banda, Bennett Chappel, Samantha Grace, Jazzay Jabbar, Hannah Law

ARTISTIC STAFF

DIRECTOR	SCENIC DESIGN
Jeffrey Schmidt	David Walsh
ASSISTANT DIRECTOR	COSTUME DESIGN
Richard T. Quadri	Ryan D. Schaap
STAGE MANAGER	PRODUCTION ASSISTANT
Kevin Scott Keating*	Connor John
LIGHTING DESIGN	
Bryant Yeager	

BOARD OF DIRECTORS

CHAIR Scott T. Williams  
BOARD MEMBERS Chad Barton, Marion L. Brockette, Jr., Suzanne Burkhead, Raymond J. Clark, Mike Cluff, Sid Curtis, Karen Davis, Laura V. Estrada, Sally Hansen, David G. Luther, Jr., Stacy E. Marshall, Chris Rajezi, Margie Reese, Dana W. Rigg, Elizabeth Rivera, Rod Wilson,  
OCA LIAISON Linda Blase  
ADVISORY BOARD John Strauss  
HONORARY BOARD MEMBERS Virginia Dykes, Gary W. Grubbs, John & Bonnie Strauss

PRODUCTION

COMPANY MANAGER Sarah Barnes  
TECHNICAL DIRECTOR John Ruegsegger  
ASSISTANT TECHNICAL DIRECTOR Seth Monhollon  
SCENIC PAINTER David Walsh  
APPRENTICE STAFF Lyn Alessandra, Emma VanVooren

THEATRE THREE IS A PROUD ASSOCIATE MEMBER OF



THIS PRODUCTION IS MADE POSSIBLE BY...

Theatre Three is supported by its Board of Directors, by subscribers, by funds from the City of Dallas Office of Cultural Affairs, The Texas Commission on the Arts, TACA, Dallas Tourism Public Improvement District, and The Shubert Foundation. This project is supported in part by an award from the National Endowment for the Arts. Flowers provided by Whole Foods Market. A major contribution from the estate of Marlene Webb, a longtime subscriber, has established the Theatre Three Endowment Fund in support of the building and its equipment.



NOTES

From the Playwright

I grew up in a very small town in East Texas and have chosen to live my entire adult life in one city or another for a lot of reasons. That said, I still know and deeply love and admire real people from both places.

I've chased a greased pig at a rodeo, enjoyed a drag show, drank Bartles and Jaymes in a pasture, and fallen asleep at the opera.

I used to think all old people's houses smelled like boiled cabbage because I knew one old lady whose house smelled like boiled cabbage. I found out later that it only smelled that way when she was boiling cabbage.

I haven't claimed to be sure of my perception of ANYTHING since the entire second Newhart series turned out to be a dream he was having during the first series (Spoiler Alert!). But I do know that no one is honestly what they seem and everyone is considerably more than their type.



My family has a saying, "Winter is Coming." We say it all the time. It means that we're all going to need each other when winter gets here, so we'd better start learning to keep each other warm.

Matt Lyle  
PLAYWRIGHT



UPCOMING CLASSES



Musical Audition Master Class  
with Wendy Welch & James McQuillen

Monday, September 11 from 7-10 PM  
Monday, October 23 from 7-10 PM



Chekhov Technique Workshops  
with Gail Cronauer

Saturdays, 10 AM-Noon  
November 4-December 16

Enroll Now: [theatre3dallas.com](http://theatre3dallas.com)



## ■ BIOGRAPHIES

### About the Playwright

#### Matt Lyle

Originally from East Texas, Matt Lyle is a writer, actor, and director living in Dallas, TX, and is the Artistic Director and co-founder of Bootstraps Comedy Theater. Matt's plays have been produced in Dallas, Chicago, New York, Orlando and the University of Michigan. His plays, *The Boxer*, *Hello Human Female* and *Barbecue Apocalypse* all garnered DFW Theater Critics Forum Awards for Best New Play and were listed in year end top ten lists in the Dallas Morning News, Dallas Observer, Dallas Voice, and Theatre Jones. *Barbecue Apocalypse* was nominated for an American Theatre Critics Association/Steinberg New Play Award and is published by Broadway Publishing Company. From 2011 to 2014 he was the head writer and host of The City Life Supplement, a live variety show/podcast in Chicago that was named a "Top Five Comedy Show in Chicago" by NewCity Magazine. He is currently a commissioned playwright at the Dallas Theater Center and is a member of the Dramatist Guild and the Playwright's Center.

### Artistic Staff & Cast Biographies

#### Jeffrey Schmidt

##### DIRECTOR

is an actor, director, and designer. Favorite directing assignments for T3 include *Hands on a Hardbody*, *On the Eve*, *The Farnsworth Invention*, *Bengal Tiger at the Baghdad Zoo*, and *Tally's Folly*. He has worked with many of the professional theaters in the metroplex including Dallas Theater Center, Casa Mañana, Shakespeare Dallas, Trinity Shakespeare, Kitchen Dog Theater, Undermain Theatre, Dallas Children's Theatre, Second Thought Theatre, Stage

West, and WaterTower Theatre, to name a few. He has appeared in numerous TV shows and films, including *American Crime*, *Queen of the South*, *Crash*, *Friday Night Lights*, *Parkland*, and *Distant Vision* with Francis Ford Coppola. In addition to being T3's new Artistic Director, he is the Executive Artistic Director of The Drama Club.

#### Richard T. Quadri

##### ASSISTANT DIRECTOR

is overjoyed to be back at Theatre 3. His previous directing credits include *Every November* (Mountain View College), *Chained* (PUP Fest), *Writer's Block* (PUP Fest), *Hell is Underemployed* (Booker T. Washington HSPVA), *Beulah Land* (Bishop Arts Theatre Center), *After the Party* (Mountain View College), *Contribution* (Soul Rep), *Herbert III* (Soul Rep), *Brightside Sociopaths* (UNT), *Women & Wallace* (UNT), and *Beirut* (UNT University Players). Previous assistant directing credits include *The Minotaur* (Theatre 3), *Passing Strange* (Theatre 3), *A Christmas Carol* (Dallas Theatre Center), and *Mississippi Goddamn* (South Dallas Cultural Center).

#### Kevin Scott Keating

##### AEA STAGE MANAGER

is pleased to return to Theatre Three after finally finishing the patio he started four years ago. Previous T3 Stage Management: *Psycho Beach Party*; *Memphis*; *Light Up the Sky*; *Oil*; *The Fantasticks*; *Picnic*; *Fix Me*; *Jesus*; *The Glass Menagerie* and *The Kountriy Girls*. He also appeared onstage here in *Whodunnit* (Silas Bazeby) and *How the Other Half Loves* (Frank Foster).

#### Ryan D. Schaap

##### COSTUME DESIGNER

is from Plano, Texas. He received his BFA in Theatre Design and Technology, with an Emphasis in Costume and Lighting Design from Baylor University. Schaap's Costume credits include: *Sex with Strangers* (Stage West), *Passing Strange* (Theatre Three), *The Light in the Piazza* (Brick Road Theatre), *Peter and the Starcatcher* (Firehouse

Theatre), *The Maids* and *The First Immigrant* (Williamstown Theatre Festival, Directing Studio), *Bright Half Life* (WaterTower Theatre), *The Dead Guy* (Proper Hijynx), and *Baloonacy* (Dallas Children's Theatre). Ryan has received training from Williamstown Theatre Festival (Williamstown, Massachusetts), where he worked as an Assistant Costume Designer on *The Chinese Room* and *And No More Shall We Part* (2016), as well as a dresser on *The Bridges of Madison County* and Costume Intern (2013).

#### David Walsh

##### SCENIC DESIGN/PAINTER

has been painting and designing at T3 since 2006 when he joined the staff as TD. Since then he has been involved in every production. Some favorites: *Pygmalion*, *Bloody Bloody Andrew Jackson*, *Pippin*, *Assassins*, and *House & Garden*. He's happy to be a part of this exciting time in Theatre Three's history. Big thanks to Jac Alder for introducing me into the Dallas theatre world. Jac is sorely missed but would be proud of three children and six grandchildren. He dedicates all his work to his family who has always been there with love and support.

#### Bryant Yeager

##### LIGHTING DESIGNER

recently graduated from the University of North Texas with a degree in Theatre. He is excited to be returning to Theatre Too and has designed other productions for Theatre 3 including *Psycho Beach Party* and *The Sum of Us*. Bryant has also designed at other Dallas theatres including WaterTower Theatre (*Sexy Laundry*, *The Explorers Club*, *Full Gallop*) and Theatre Coppell (*Bonnie & Clyde*, *Catch Me if You Can*, *Annie*). He currently works for the City of Plano and manages a number of their performance venues. In his free time, Bryant really enjoys traveling to theme parks around the country.

To learn more about this and upcoming productions, explore our full season on the web at [www.theatre3dallas.com](http://www.theatre3dallas.com).

## ■ BIOGRAPHIES CONTINUED



#### Charlotte Akin

##### RHONDA

was last seen in Wingspan's production of *Finding the Sun* for F.I.T. She is happily returning to her hometown of Dallas after 15 years in Washington DC. where she was a company member of The Keegan Theatre. While in DC she was fortunate enough to appear in over 60 productions. Charlotte along with partners Bruce Coleman and Jim Jorgensen ran New Theatre Company in Dallas, Texas from 1994 – 2000. Charlotte can be seen in numerous radio and television commercials, as well as, The Smithsonian American History Museum, Discovery Channel and The World War II Memorial. She is represented by The Kim Dawson Agency. Her website can be found at [www.charlotteakin.com](http://www.charlotteakin.com)



#### Jaxon Beeson

##### RONNIE

is making his Theatre 3 debut. He has been seen in productions at many DFW theatres, including Echo Theatre, WaterTower Theatre and Uptown Players. The bulk of his experience has been with the award-winning Fun House Theatre and Film, under the direction of his mentor, Jeff Swearingen. Fun House credits include *Laughter in the Stars*, *Rosencrantz and*

*Guildenstern are Dead*, *True West*, *Romeo and Juliet*, *Hamlet*, *Hello Human Female* and *The Ultimate Holiday Experience*. He was honored with a 2014 DFW Critics Forum Award for his performance in Jeff Swearingen's original play, *Stiff!* He would like to thank Jeff, Kat, Sarah, Kevin and the entire T3 team for this amazing opportunity.



#### Chad Cline

##### CLARK

This is Chad's maiden voyage with Theatre too and he is grateful that he isn't steering the boat. Ha! He was last seen in *The Great Dictator* for Audacity Theatre at The Festival of Independent Theatre's and plays Lt. Foster in Pegasus Theatre's annual Living Black and White. He has done several national commercials and voiced character's for video games/anime. After training at The Groundlings in L.A. he came home in 2005 and started Ad Libs School of Improv. He is a founding member of The Band, a long form musical improv group that travels and performs all over Texas. Chad has proudly been represented by The Mary Collins Agency since 2000.

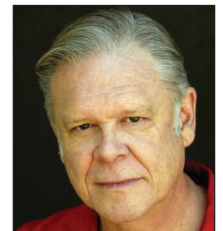

#### John S. Davies

##### DONALD

celebrates 30 years as a proud member of Actors' Equity Association and SAG/AFTRA. His career as an actor, director and teacher encompasses films (*RoboCop*; *Magnolia*, etc); television (*Prison Break*; *Friday Night Lights*, etc) and more than 70 appearances on local stages. He has written and performed two solo shows, most recently winning the audience award at Watertower Theatre's Out of the Loop Festival. As a director, his work has been seen at Circle Theater, Ft. Worth, at Shakespeare Dallas and at The Reading, presented by Ballroom Marfa in the Crowley Theater in Marfa, TX. He teaches acting and related arts at KD Studio and at STAGE. Find him online at [www.johnsdavies.com](http://www.johnsdavies.com).

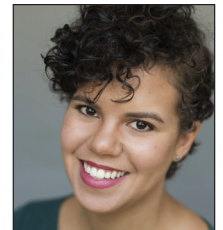

#### Alle Mims

##### SOPHIA

is excited to be returning to Theatre Three to make her Theatre Too debut. She was last on stage at Firehouse Theatre in LIP Service's *Macbeth* (Witch). Past credits include *Susan and God* (Leonora) at Theatre Three as well as *The Tempest* and several staged readings with Shakespeare Dallas. She would like to thank her biggest fan, Ruthimus Prime. I love you, mom!



**Wilbur Penn**

MARCUS

is performing in his second production with Theatre Three, the first having been in its production of *The Full Monty* as Noah "Horse" T. Simmons. Born and raised in Montgomery, AL, he is based in Dallas, TX. Mr. Penn has been acting professionally since 2001 in film, television, theater, radio, digital media, print

and live events. He has been featured in supporting to lead roles in numerous classical and contemporary theater productions, including (partial listing): Jim Bono in *Fences*, Hoke Coleburn in *Driving Miss Daisy*, Benard Goodwater in *Fathers and Sons*, Lewis Barnett in *Proposals*, Satan and Pontius Pilate in *The Last Days of Judas Iscariot*, Newt Lee in *Parade*, Godfrey Crump in *Crumbs from the Table of Joy*, Noah "Horse" T. Simmons in *The Full Monty*, Walter Lee Younger in *A Raisin in the Sun*, Tonton Julian in *Once on This Island*, Mr. West in *Two Trains Running*, Menelaus in *The Trojan Women*, David Alexander in *The Amen Corner* and Valentine in *The Two Gentlemen of Verona*; dramatic and comedic

productions for film and TV; national and regional commercials for TV and radio; and corporate industrials for Fortune 500 companies and major government contractors. He is a member of Actors' Equity Association (AEA) and, for on-camera bookings, is represented in Dallas, TX by the Kim Dawson Agency and in Austin, TX by Actors Clearinghouse. A complete listing of his professional credits, resume and/or demos of his work may be accessed online at <http://wilburpenn.com> and <http://imdb.com/name/nm1925928>. Mr. Penn gives all thanks to God, his family, friends and associates for their unwavering support.

# 2017-18 SEASON

JEFFREY SCHMIDT / ARTISTIC DIRECTOR  
MERRI BREWER / MANAGING DIRECTOR

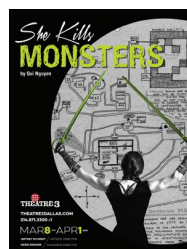
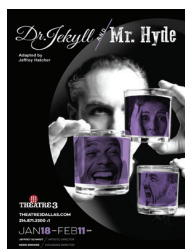
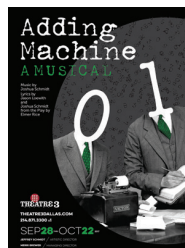
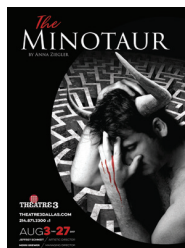

**SEASON TICKETS  
ON SALE NOW!**

**GET TICKETS**  
214.871.3300 x1  
**THEATRE3DALLAS.COM**

## THE *JK ALBERT* LEGACY FUND

### Legacy Donors

**\$75,000**

The John & Bonnie Strauss Foundation

**\$50,000**

Janet Spencer Shaw

**\$25,000**

Dianne & Marion Brockette

David G. Luther, Jr.

**\$10,000**

The Eugene McDermott Foundation

Stan Graner & Jim McBride

Sally Hansen

Ms. Elizabeth Rivera

**\$1000 – \$9,999**

Mr. Bill Bond

James Lee Blackwell

Mason Brown Family Foundation

Ms. Suzanne Burkhead

Meriam Calabria

George & Jo Ann Caruth

Kay Champagne

Dede Dusan

Richard Ferguson

Elaina & Gary Gross

Craig A. Haynes

Mrs. Jo Kurth Jagoda

Ida Jane & Doug Bailey

Ms. Emily Jefferson

Wilson & Gwyn Mason

Tom & Phyllis McCasland

Ms. Elya Naxon

Dana Whitehead Rigg

Eileen & Harvey Rosenblum

Ken & Susan Swan Smith

Patricia A. Vaughan

Charlie & Laura Weems

Scott & Susan Williams

**\$500 – \$999**

Anonymous

Robert & Diane Alder

Andrea "Sid" Curtis

Gabe & Carol Dalla

Laura V. Estrada

Bobby & Anne Fincher

Richard & Rozelle Gilman

Fred J. Gross Memorial Charitable Fund of the

Dallas Jewish Community Foundation

Gregory Hahn

Mary Anne Hardison

Barbara K. Materka

Sam & Barbara McKenney

James Lee Blackwell

Frank Sulzbach

Weathers Family Charitable

Fund of Communities

Foundation of Texas

Nina Works

**\$250 – \$499**

Michael & Christine Cluff

Michael L. Dailey

Chris Westfall &

Lisa-Gabrielle Greene

Linda M. Lee & Jay Isham

Judy & Jack Schecter

Gary & Genie Short

Walt & Gigi Steele

Van Pelt & Associates

**\$10 – \$249**

Diana Behannesey

Bill & Fran Carter

Katherine Church

Diana Clark

Mr. Raymond J. Clark

Mrs. Francis Estes

Robyn Flatt

Richard L. & Kay Fleming

Gregory Gerardi

Lane Gorman

Marilyn Halpin

Diane Haselroth

Cherry Haymes

Ms. Jean B. Hecht

Barry Herbert

Judy Hollis

Ms. Jane Hook

Cora Cardona Hurst

Eric Laub

Jack & Jo Ann Leavitt

Barbara Materka

Grace McDonald

Ms. Michelle Mew

Erika & Joel Nannis

Judy & George Nassif

Ellen Osburn

John & Julie Parolisi

Ms. Susan Read

Durel & Barbara Reid

Lynne Richardson

Ms. Ruth May Rydell

Mr. & Mrs. Gregory Shinn

Mr. Michael Skotnik

Jean & Neal Smith

Ete Szuts

Barbara Turner

Mrs. Helen C. Walker

Alan & Gloria Weinblatt

R.G. Zachariadis





CELEBRATING 50 YEARS  
of TRANSFORMING  
LIVES THROUGH THE ARTS

TACA CELEBRATES THE TRANSFORMATIVE

# IMPACT OF THE ARTS

FOR ALL CITIZENS OF DALLAS

## 2017 TACA GRANT AWARD RECIPIENTS

African American Repertory Theater • Arts District Chorale  
AT&T Performing Arts Center • Avant Chamber Ballet • Big  
Thought • Blue Candlelight Music Series • Bruce Wood Dance  
Project • Cara Mía Theatre Company • Chamber Music  
International • Chamberlain Ballet • Children's Chorus of  
Greater Dallas • Cry Havoc Theater Company • Dallas Bach  
Society • Dallas Black Dance Theatre • Dallas Chamber Music  
Society • Dallas Chamber Symphony • Dallas Children's  
Theater • Dallas Symphony Orchestra • Dallas Theater Center  
Dallas Winds • Dark Circles Contemporary Dance • Echo  
Theatre • Fine Arts Chamber Players • Greater Dallas Youth  
Orchestra • Junior Players • Kitchen Dog Theater • Lone Star  
Wind Orchestra • Lyric Stage • Nasher Sculpture Center  
Orchestra of New Spain • Orpheus Chamber Singers • Plano  
Civic Chorus • Plano Symphony Orchestra • Sammons  
Center for the Arts • Second Thought Theatre • Shakespeare  
Dallas • Soul Rep Theatre Company • Teatro Dallas • Texas  
Ballet Theater • Texas Winds Musical Outreach • The Black  
Academy of Arts and Letters • The Dallas Opera • Theatre  
Three • TITAS • Turtle Creek Chorale • Undermain Theatre  
Uptown Players • Voices of Change • WaterTower Theatre

TACA believes in the transformative power of the arts and  
their ability to ignite conversations that demonstrate respect,  
offer exploration, examine personal challenges, celebrate  
diversity, and tender hope, joy, understanding and laughter.

214.520.3930 [taca-arts.org](http://taca-arts.org)

Photo courtesy of TITAS

## ☐ T3 PATRONS • THE ANNUAL FUND

Theatre Three would like to acknowledge our donors who, through their contributions, made it possible for us to present 300+ performances in two spaces to the Dallas community. Your financial support is critical to helping us nurture our local artists and provide you with rich theatrical experiences. Should you wish to be added to this extraordinary list of donors or suggest corrections to our list, please contact our Director of Strategic Marketing and Analysis, Kat Edwards, at (214) 871-3300 x117. THANK YOU!

### THEATRE ANGELS

\$10,000 and above

Mr. Jac Alder  
Mrs. Janet Spencer Shaw

### PRODUCER'S CIRCLE

\$1000 – \$9,999

Ida Jane & Doug Bailey  
Susan E. Barkley  
Lawrence & Elizabeth Barron  
Mr. James Lee Blackwell  
Mr. Bill Bond  
Dianne & Marion Brockett  
Mason Brown Family Foundation  
Laura Cash-Weems  
Tim Chase & Eric Powell  
Communities Foundation  
Kathleen Cunningham &  
Randy Willis  
Dede Duson  
Ms. Pauline Graivier in Memory  
of Leonard Graivier M.D.  
Stan Graner & Jim McBride  
Elaina & Gary Gross  
Fred S. & Jerri Grunewald  
James & Gayle Halperin  
Ms. Harriet Halsell  
Ms. Sally Hansen  
Ms. Emily Jefferson  
Dr. Jere H. Mitchell  
Nesha & George Morey  
June S. Morgan  
Harry S. Moss Foundation  
Navias Family Foundation  
Ellen Osborne  
Wm W. Richardson  
Enika Schulze  
Jerry Setliff & Joya Elinson  
O. Darwin & Myra N. Smith  
Fund of the Dallas Foundation  
in Memory of Adina L. Smith  
Norma and Don Stone  
Victoria & Jack Tutterrow

### LEADING PLAYERS

\$500 – \$999

David and Barbara Spark Baxter  
Brig. Gen. & Mrs. H.L. Dalton, Jr.  
Steven & Shirley Danner  
Claudia Davis  
Virginia C. Dykes  
Ms. Katherine Eberhardt  
Bobby & Anne Fincher  
Larry & Diane M. Finstrom  
David M. Forsythe  
W. John Glancy  
Mr. & Mrs. Craig Haynes  
Henry & Mary Ellen Irving  
Mr. Michael A. Jenkins  
Chuck & Lolisa Leenger  
William & Cynthia Meier  
Mr. Stacy Marshall  
Wilson & Gwyn Mason  
Maverick Capital Foundation  
Joseph & Lucille Montag  
David G. Luther, Jr.  
Ms. Elya Naxon  
Jan Nimmo In memory of  
Dan Nimmo  
Paul & Joan Ridley  
Rick Russell  
Richard Schulte  
Steven Shaw  
Mr. & Mrs. Kevin & Linda  
Spurrier  
Sam Y. Dorfman, Jr. M.D.  
Don & Norma Stone  
Susan Swan Smith  
Genna Tucker  
Dan Van Pelt

Weathers Family Charitable  
Fund of CFT

Charlie & Laura Weems  
Chris Westfall  
& Lisa Gabrielle Greene

### SUPPORTING PLAYERS

\$250 – \$499

Richard Baxter  
John P. Bell, Jr.  
Ralph & Jo Blackburn  
Craig Boleman & Kass Prince  
James D. Brown  
Jerry A. Knight  
Ms. Suzanne Burkhead  
Kay Champagne  
Michael L. Dailey  
Gabe & Carol Dallal  
Ms. Ronnie Claire Edwards  
James & Kathryn Erickson  
Laura V. Estrada  
Mary & Bob Fleming  
Susan & Michael Fortin  
Ms. Jane Gaines  
Hal Systems Corporation  
Larry & Christie Harrison  
Mr. & Mrs. Jack W. Hawkins  
Chris & Paul Hendricks  
Christiane Hepfe  
Charles & Trudy Hess  
Louise W. Kahn  
Endowment Fund  
Betty & Tommy Keith  
Rita M. Kiebert  
Steve Krant  
Ms. Judy Lawhorn  
Maguire Oil Company  
Ed Maier  
Harry Malpass  
Michael & Janine Mason  
Barbara and Sam Kenney  
David & Wilma Milne  
Judy & George Nassif  
Mr. Patrick Parise  
Joe & Mary Ring  
Mary A. Ingram  
Lorraine Sear  
Jules & Hazel Schoenberg  
Jeffrey Schmidt  
Jim & Marilyn Schwartz  
Gary & Gene Short  
Todd & Debora Siddens  
SoloShoe Communications, LLC  
Texas Instruments Foundation  
Hon. Carter Thompson &  
Shirley Thompson

Mike & Sandra Gist  
Donald & Lynn Graham  
Shirley Ann Grannan  
Greg Hahn  
Rita Harvey  
Robert & Barbara Herbison  
Mr. Jim Hines  
Carol & George Kondos  
Barbara F. Materka  
Hilda S. McLaughlin  
K. Messerschmitt  
Mike & Gayla Miller  
Nancy & Joe Moore  
S.D. Moore  
Georgeann & King Moss II  
Gary & Susan Oviatt  
Bill Pervin & Susan Chizeck  
Mary Petterborg  
Larry & Carol Peters  
Mr. Brett Powell  
Dr. W. Paul Radman  
Durel & Barbara Reid  
Jules & Hazel Schoenberg  
Patricia L. Shaughnessy  
Mr. & Mrs. Chris & Jayne Sparrer  
Pat Stodghill  
Dr. Joan M. Tamez  
Texas Star Arts Council  
Robert & Lynne Thompson  
Barbara S. Turner  
James F. & Barbara Wallis  
Ralph O. Weber  
Mr. Richard Willis  
Paul & Allison Wright

### FRIENDS

\$50 – \$124

Marilyn and David Adler  
Philanthropic Fund of the  
Dallas Jewish Community  
Foundation  
Mr. & Mrs. David Alfred, III  
Kim Altmeyer  
Roberto Andersom  
Anonymous  
Amy Applebaum  
Charles & Susan Arnett  
Mr. Greg G. Atkins  
Ms. Janet Aune  
Mr. Curtis Bagley  
Steve & Mary Baker  
Alice Baltierra  
Ms. Bettye C. Barnes  
Preston Baron  
Dr. & Mrs. Steven A. Bell  
Carl & Jeanette Benson  
Vern Berry  
Ms. Taunee S. Besson  
John & Betty Birkner  
Julie Blackwell  
Ms. Linda Blase  
Frances Blatt  
Bnsf Railway Foundation  
Dr. Jo Ellen Bogert  
Mr. Bill Bond  
Janine W. Brand  
Ms. Merri Brewer  
Diana Briner  
Wayne & Tonna Brock  
Robert & Patricia C. Brooks  
Pat & Nora Burns  
Ted & Carol Bywaters  
Mr. Bradley M. Campbell  
H.E. & Carol Canada  
Stan Carpenter  
Yvette Carter  
Nick Castanon  
Martha Ann Cates  
Mary Cave  
Mark Chambless  
Doris Cheshier  
Kim Cheshier  
John Cissne  
Mr. Raymond J. Clark  
Mr. B.J. Cleveland  
Mr. & Mrs. Cleveland Clinton  
Michael & Christine Cluff  
Sam & Judy Coats  
Sherri Colby  
Mr. Bruce R. Coleman  
Lee Ann Collins  
Sumico Colombo  
Martin & Michelle Conroy  
George & Gayle Cowart  
Betty & Tom Cox  
Julie Crawford  
Jan Gartenberg & Don Alan Croll  
Jennifer Cross  
Mr. & Mrs. John Cross  
William & Juanita Cross  
Carol L. Croy  
Mr. Dustin Curry  
Andrea Curtis  
James Curtis  
Brig. Gen. & Mrs. H.J. Dalton, Jr.  
Mr. John S. Davies  
Annette Davis  
Ron & Cynthia Davies  
Carol Dirks  
Ms. Janet A. Domaracki  
John R. Donaldson  
Allan & Rhonda Duby  
Ms. Audrey Duffell  
Jo Anne Reagan Duncan  
Ms. Shirley Dyess  
Ms. Kat Edwards  
David & Maureen Ehrlicher  
Mr. R. Bruce Elliot  
Lee & Paula Elliot  
Ms. April Ellis  
Exxonmobil Foundation  
Mr. & Mrs. Ross Farnsworth  
Boyce & Pat Farrar  
Hugh Feagin  
Dorothy E. Fischer  
Mr. Andrew Fleming  
Richard L. & Kay Fleming  
Greg Forshay  
In Memory of Alpha A. Fowler  
Chris & Lisa Fox  
Ms. Suzanne Fox  
Ms. Chrystine Franklin  
Kurt & Donna Freed  
Sharon & Mark Fritz  
Matt & Amy Galley  
Ms. Marianne Galloway  
Catalina Garcia & Rollin F. Gary  
Ms. Carol Ann Geckler  
Pat Gentry  
Doug & Linda Gilpin  
Nancy Goble  
Eileen Goldstein  
Harvey Gollman  
Ms. Gloria Gonzalez  
Ms. Sharon C. Graef-Browning  
Philip & Gloria Gray  
Jack & Lana Greeley  
In Honor of Jac Alder and  
in Memory of Norma Young  
Mr. Fred Grinnell  
Mr. Mark C. Guerra  
Mrs. Tamby Haagen  
Bob & Janet Hader  
Eric Stuart Hagen  
Greg & Heda Hahn  
Mark & Lynda Hamilton  
Gerald & Francis Hare  
Mike Harris  
Lois Sonnier Hart and Bill Hart  
Gregory Hawthorne  
David & Cherry Haymes  
John & Sandi Hebley  
Ms. Jean B. Hecht  
Reva Knight Henderson  
Morley & Cheryl Herbert  
Susan Herbert  
Lori Herbst

### BACKSTAGE BENEFACTORS

\$125 – \$249

Mr. & Mrs. David Allred, III  
Anonymous Donations  
Charles & Janie Barnhardt  
Rosanne Bell  
James & Danna Bigner  
Mr. & Mrs. Gregory K. Boydston  
Mr. & Mrs. Robert Boyer  
Tim & Susan Carnell  
Bill & Fran Carter  
Randy & Neva Cecil  
Rita & Steve Clinton  
Morris S. Crim  
Sid Curtis  
Carol Jablonski & Michael Dill  
Ms. Ruth McAlester Duff  
Dana Edwards  
John & Harryette Ehrhardt  
Lee & Paula Eilbott  
Tim & Patricia Elliot  
Phil & Shannon Frink  
Gary & Edith Fritzsche



Ms. Charlotte Herr  
Messrs. Doug Miller & Bob Hess  
Dr. Pamela R. Hill  
James P. Holcomb  
Gloria Holland  
Charles & Julie Holman  
John & Beverly E. Houston  
Mr. & Mrs. Ed Howard  
R. Neil & Joan Hutson  
Mr. Kyle Ignezzi  
Terri Elbert Ignezzi  
Mr. Kris H. Ikejiri  
Rusty & Gayle Ingle  
Mr. & Mrs. Douglas L. Jackson, Jr.  
Mr. Mark Jacobs  
Mr. & Mrs. John Jagers  
The James'  
Howard & Marla Janco  
Sue & Phil John  
Iris Johnson  
Melinda Johnson  
Mr. Parris Jones  
Ms. Carolyn Kacena  
Martin J. & Bonnie Kahn  
Nancy Kaiserman  
Mr. & Mrs. A.R. Kampschafer  
Ms. Ellen Kaner  
Bruno Cat & Bruno Dog  
Michael & Suzanne Kay  
Betty E. Kelly  
Charlotte Kelly  
Gail G. Klaveness  
Rita M. Kliebert  
Elaine Klobe  
Mr. Jerry Knight  
Marianne Kolar  
Carol & George Kondos  
Caryn Korshin  
Wendy Koster  
Anna Kuznetsova  
Lee & Kim Laird  
Ms. Kelly K. Lane  
John H. & Pam Lange Jr.  
Dr. & Mr. Ricky Lark  
Jack & Jo Ann Leavitt  
Nicole LeBlanc  
Robin Lederer  
Jeannine & Steve Lee  
Linda C. Lee  
Mrs. M. Denise Lee  
Lois Leftwich  
Mr. Alan H. Levi  
Patty Lewis

Linda M. Lee & Jay Isham  
Diane Litke  
Ms. Ruth Lockhart  
Carol Braden & Vera Locurto  
Kathleen A. Love  
Mr. Matt Love  
Jim & Peggy Lubniewski  
Carol Ann & Dan Luby  
Gregory & Maryam Lush  
Ada Lynn in Memory of  
Sidney Lynn  
Ms. Sue Magness  
Mr. Marvin Malm  
Mrs. Jane Malone  
Kay King Martin  
Betsy Matheson  
Rev. & Mrs. William Matthews  
Katie & Michael McCray  
Ms. Frances McGlinn  
Cecilia McKay  
Ricardo McKay  
Sam & Barbara McKenney  
Mr. Larry McKinney  
Ms. Shirley McLean  
Paul & Claire McLin  
Mr. Michael McMillan  
Lynn Meyerson  
Dusty Miles  
Leon Miller  
Ms. Tracie Miller  
Nancy & Joe Moore  
Kip & Delynda Kipton Moravec  
Sharron Morgan  
& Stephen Flach  
Nan Moser  
Diana Muckleroy  
Ms. Jane R. Myers  
Erika & Joel Nannis  
Ron & Nancy Natinsky  
Liz Naughton  
Greg & Debbie Nieman  
Mr. Thomas J. O'Keefe  
Ms. Cathy O'Neal  
Margaret Olsson  
Ellen Osburn  
Lori Palmgren  
Paige Parker  
Ms. Linda Patston  
Ms. Carlene Peal-Sconce  
B.J. Pendegrass  
Dr. Frank Perez  
Mary Petterborg  
Russell & Murphy Phillips

Ms. Dana Lynne Pickard  
Andrews Cope &  
Danielle Pikard Cope  
Mrs. Janine Pitts  
Chrystin Pleasants  
Ms. Cynthia Powell  
Nancy Prowse  
David Pryor  
QuickSilver Interactive Group  
Chris Rajci  
Charles & Susan Ramirez  
Mr. Jeff Rane  
Kathleen Rastegar  
Dr. & Mrs. Peter C. Ray  
Bonnie Rea  
Mr. & Mrs. Richard A. Reed  
Dr. Manfred Reinecke  
Catherine Rich  
Lynne Richardson  
David W. Ricker  
Sam & Sharon Ricks  
Dr. & Mrs. A.D. Roberts  
Lo & Karen Robinson  
Meg Robinson  
Eileen & Harvey Rosenblum  
Mrs. Patricia Rowen  
Nancy & Ron Rubin  
Mr. & Mrs. Warren L. Rubin  
Ken & Phyllis Rueckert  
Paul & Stephanie Rula  
Doug & Kerrin L. Rummel  
Lisa Ryan  
Ms. Ruth May Rydell  
Jay & Jessie Sackler  
Mr. Glenn Samford  
Ellen Samuels  
Melanie Lynn Sanders  
Ms. Jad Saxton  
Judy & Jack Schecter  
Hal & Mary Jo Schneider  
Ms. Deborah Schwartz  
Mr. Bill Sehnert  
Brooks & Vicki Shafer  
Mr. & Mrs. Gregory Shinn  
Bill & Brenda Sims  
Jan Sims  
Robert Sloan Advised Fund  
of the Dallas Foundation  
Beth Sparks  
Nancy Spence  
Mr. & Mrs. Lee & Laura Spencer  
Claire Stanard  
Jay Stankiewicz & Don Groves

Mr. Matthew Stepan  
Carolyn & Gene Stern  
Marge Stockton  
Ms. Jean Stoner  
James F. Strunc & Mary Anne  
Gentry-Strunc  
Peggy Sullivan  
Adrienne Svidlow  
Lori Swarner  
Shelly Swendig  
Anne Tabb  
Daniel T. Tamez  
Mr. & Mrs. Bruce Taylor  
Kim Titus  
Mr. & Mrs. David Townsend  
Ms. Nancy Tuffin  
Mr. & Mrs. Tom Tunks  
Leland Turner  
Mr. Jeffrey Underwood  
Ms. Linda Harris &  
Marty Van Kleeck  
Thomas E. & Charlotte Walker  
David Walsh  
Fred & Susan Warner  
Hal & Carolyn Warnick  
Floyd & Nancy H. Watson  
Ann Weaver  
Dr. Cynthia Webb &  
Mr. Keith Webb  
Dr. Camille Kempke  
& Roy Weidig  
Ms. Lucia Welch  
Paula A. Welch  
Amanda & Michael West  
Mr. Dale A. Wheeler  
Dana Whitehead Rigg  
J. Kenneth & Alayne Wilemon  
Kathy Williams-Hunter  
Mr. Scott T. Williams  
Jane Willingham  
Ellen Wilson M.D.  
Ed & Ylva Wolfgang  
Gwen Wood  
Rob Wooters  
Ken & Anita Wrobel  
Mr. R.G. Zachariadis  
Anne Zhang  
Z. & Shirley Zsohar

**IN KIND DONORS**  
Chris Gomersall  
SoloShoe Communications, LLC

**Irving Arts Center is partnering with  
KEIGWIN + COMPANY to present**

# Bolero IRVING



*Bolero NYC, photo by  
David Bazemore, K+C  
dance members &  
Balero NYC ensemble*

*Bolero Santa Barbara, photo by Andrea Mohin, K+C dance  
members & Bolero Santa Barbara ensemble*

Inspired by Maurice Ravel's iconic score, Bolero Texas will incorporate a cast of 50-75 community members and dancers into a unique performance opportunity, examining and deconstructing local traits and stereotypes of the community.

Using the two-step and line dances as a foundation, we look forward celebrating everything Texas including cowboys, folklorico, football and highlighting the diverse personalities of the community.

Bolero has been done in 13 communities across the country including Santa Barbara, New York, Chicago, Palo Alto, and Denver, among others.

**September 30  
7:30 p.m  
Carpenter Hall.**

*It's worth the trip!*

**IRVING  
ARTS  
CENTER**



Smithsonian Affiliate

3333 N. MacArthur Blvd.  
Irving, TX, 75062  
Open 7 days a week  
Free parking  
**IrvingArtsCenter.com**

**For tickets, visit [IrvingArtsCenter.com](http://IrvingArtsCenter.com)  
or call 972.252.ARTS.**



# Organic Produce That Tastes Like You Grew it Yourself



We Believe in Real Food™

[WFM.COM/STORES](https://wfm.com/stores) | [@WHOLEFOODS](https://twitter.com/WHOLEFOODS)