



Bedroom Farce



Theatre Three

TWENTIETH ANNIVERSARY SEASON

Theatre Three is deeply grateful to the following individuals, foundations and corporations who have made significant financial contributions to the theatre during the past twelve months:

PRODUCERS

Atlantic Richfield Company
Celanese Chemical Co., Inc.
Dallas Clearing House Association:
American Bank & Trust Co.
Bank of Dallas
Bank of the Southwest
Bank of Texas
Brookhollow National Bank
Capital Bank
Citizens Natl. Bank of Dallas
Dallas International Bank
Dallas Natl. Bank in Dallas
Equitable Bank
First Citizens Bank
First City Bank of Dallas
First National Bank in Dallas
First Security Bank of Dallas
Grand Avenue Bank
Greenville Avenue Bank & Trust
Grove State Bank
Hillcrest State Bank
Inwood National Bank of Dallas
Lakewood Bank & Trust Co.
Liberty National Bank
Lincoln Centre Bank
Love Field National Bank
Mercantile Natl. Bank at Dallas
Metro Bank of Dallas
Natl. Bank of Commerce of Dallas
NorthPark Natl. Bank of Dallas
Oak Cliff Bank & Trust Co.
Pan American Natl. Bank of Dallas
Park Cities Bank
Preston State Bank
Prestonwood National Bank
Republic National Bank of Dallas
ReUnion Bank
Texas American Bank
Texas Commerce Bank—Campbell Centre
Texas Commerce Bank—Casa Linda
Texas Commerce Bank—Dallas
Texas Commerce Bank—Northwest
Texas Commerce Bank—Park Central
Texas Commerce Bank—Preston Royal
Trinity National Bank of Dallas
Valley View Bank
White Rock Bank of Dallas
Wynnewood Bank & Trust
Dallas County, Dept. of Planning,
Research and Grants
Dallas Park and Recreation Board
Dresser Industries, Inc.
Earth Resources Company
The 500, Inc.
Gulf Oil Corporation
Mrs. Eugene McDermott
Meadows Foundation
Rockwell International
Mr. & Mrs. Robert B. Stallworth, Jr.
TACA, Inc.
Target Stores
Arthur Young & Co.

BENEFACTORS

American Petrofina Foundation
Arthur Andersen & Co.
Ben E. Keith Co.
Mr. & Mrs. Curtis E. Calder, Jr.

Mr. & Mrs. John P. Castleman, Jr.
Core Laboratories
Mr. & Mrs. O. Paul Corley
Dallas Times Herald
Mr. & Mrs. Dwight L. Hunter, Jr.
Edwin B. Jordan
Lomas & Nettleton Financial Corp.
Harry S. Moss Foundation
National Gypsum Company
Neiman-Marcus
Peat, Marwick, Mitchell & Co.
Billy Rose Foundation, Inc.
Sun Production Company
Sunmark Exploration Co.
Sunoco Energy Development Co.
Texas Commission on the Arts
Mr. & Mrs. Toddie Lee Wynne, Jr.

PATRONS

AAA Pattern Shop (Fort Worth)
Norman E. Brinker
Bruce Calder
Chaparral Steel Company
Coopers & Lybrand
Dallas Diagnostic Association
Early Foundation, Inc.
James B. Evans
Gifford-Hill & Co.
Halliburton Company
Mr. & Mrs. Clifton S. Harrison
Mr. & Mrs. W. Franklin Kepler
Sanger Harris
Mr. & Mrs. L. J. Scott (Fort Worth)
Mr. & Mrs. Rex A. Sebastian
Mike Shapiro
Mr. & Mrs. Morris G. Spencer

SPONSORS

Austin Industries, Inc.
Charles R. Bailey
Mr. & Mrs. Howard J. Blender
Bozell & Jacobs, Inc.
Braewood Development Corp.
Mr. & Mrs. Stephen H. Casey
Contran Corporation
L. E. Creel, III
Mr. & Mrs. John W. Dayton
Dr Pepper Company
Mrs. Sidney E. Goldman
Helen Graham, M.D.
Mr. & Mrs. William W. Jagoda
Mrs. Kathryn M. Jefferson
The LTV Corporation
Lifson, Herrmann, Blackmarr & Harris
Liquid Paper Corporation
David G. Luther
Cary M. Maguire
Noel, Greaves and Strother
Mr. & Mrs. Martin A. O'Neal, Jr.
W. W. Overton, Jr.
Mr. & Mrs. Robert R. Penn
Dr. & Mrs. Laurence Perrine
Mr. & Mrs. Charles "Bo" Price
Republic Financial Services, Inc.
Mr. & Mrs. Loyd B. Sands
Sally A. Schreiber
Lee M. Simpson
The Southland Corporation
Waldo E. Stewart
Sun Information Services Co.
Mr. & Mrs. George R. Truitt

Martha C. West
Mr. & Mrs. Frederic F. Wiedemann
Wiener Lumber Company
World Producers, Inc.
Zale Corporation

DONORS

Inez & Mirza Amirkhan
Mr. & Mrs. James K. Appleton
William P. Barnes
Batteries Unlimited, Inc.
Mrs. Robert A. Beyers
Gene H. Bishop
Mr. & Mrs. Irving H. Bloch
Bollen & Associates
Mr. & Mrs. Malcolm K. Brachman
Sheila Burke Designs
Mrs. Laura J. Cash
Hatcher E. Chalkley
Dr. & Mrs. James B. Clayton
Dr. & Mrs. E. E. Clinton
Col. & Mrs. Howard B. Coffman, Jr.
Mr. & Mrs. C. M. Cohen
Mr. & Mrs. James F. Cole
Cooper Airmotive
Cullum Construction Co., Inc.
Darr Equipment Company
Dr. & Mrs. J. B. Doak
Randolph F. Duggan, Jr.
Lucy Dulin, CLU
Mr. & Mrs. William B. Eppler
Mr. & Mrs. Robert M. Ewing
Lee Faulkner
Mr. & Mrs. E. E. Fogelson
Frito-Lay, Inc.
Mr. & Mrs. Melvin H. Gertz
Mr. & Mrs. R. R. Gilbert, Jr.
Mr. & Mrs. Henry Gilchrist
Mr. & Mrs. Patterson B. Glass
Mr. & Mrs. Bernard S. Goldberg
Mr. & Mrs. Felix B. Goldman
Mr. & Mrs. C. W. Goldner, Jr.
Mr. & Mrs. W. P. Greer, Jr.
Mr. & Mrs. Dean P. Guerin
Mr. & Mrs. W. Dow Hamm
T. J. Hansen Co.
Mr. & Mrs. Terrell R. Harper
Mrs. George F. Harrell
Mr. & Mrs. Jack W. Hawkins
Edmund M. Hoffman
Mr. & Mrs. Seymour G. Hootkins
Mr. & Mrs. S. Roger Horchow
Dr. & Mrs. H. Howard Hughes
Dr. Jackie Hansen Hunt
Mr. & Mrs. Irvin J. Jaffe
Dr. Mary W. John
Mr. & Mrs. Edmund J. Kahn
Mrs. Ruth B. Kahn
Mr. & Mrs. Stanley M. Kaufman
Mr. & Mrs. James W. Keay
Liberty Steel Company
Linbeck Construction Company
Lester L. Logue
Mr. & Mrs. Irving Manney
Robert M. Martin, Jr.
Mr. & Mrs. Reuben D. Martinez
Mary Kay Cosmetics, Inc.
Mary Porter McCorkle
Mrs. Eddy R. McDuff
W. A. McKenzie, Jr. (Shreveport)
Ms. Renie Mead

(DONORS CONT.)

Mr. & Mrs. Henry S. Miller, Jr.
Mr. & Mrs. John B. Mills
Dr. & Mrs. Neil R. Morrow
E. W. Mudge, Jr.
Robert F. Myers, Jr.
Mr. & Mrs. William Oncken, Jr.
Mr. & Mrs. H. Winfield Padgett
Mr. & Mrs. William M. Paris
Dr. & Mrs. Allen K. Pearlman
Ms. Pat Pearson
Mr. & Mrs. Robert G. Pollock
Idelle & Leon Rabin
Dr. & Mrs. Ralph F. Rashbaum
Mr. & Mrs. George J. Reuter
Mr. & Mrs. John W. Rhea, Jr.
The Richards Group
Dr. & Mrs. E. R. Richardson
Mr. & Mrs. Jules J. Ringer
Mr. & Mrs. John W. Rowley
Mrs. George R. Russell
Mr. & Mrs. Frank M. Ryburn, Jr.
Mr. & Mrs. William B. Sechrest
Roy G. Sheldon
Gordon Sibeck

Theatre Three appreciates the goodwill of the following firms and individuals who have helped to keep down the operating expenses of the theatre:

Kelly Anderson
Terry Book, Asst, Professor—
Manager of TV Facilities,
Broadcast/Film Arts Div.,
Meadows School of the Arts, SMU
Ben E. Keith Co.
City Arts Program and Office
of Human Development
City of Dallas — CETA
Title VI Funding
Clampitt Paper Company
Dean Corbitt
Design Resource Group
E. J. Hair Company
Charles Finley

Smith Barney Harris Upham & Co.
Mr. & Mrs. William T. Solomon
Southern Metals Company
Nelson H. Spencer
Edward T. Stefoniak
The Stemmons Foundation
Ms. Paula L. Stringer
Summit Energy, Inc.
Mr. & Mrs. Albert Susman
Mr. & Mrs. E. J. Toomey
Tracy-Locke Advertising
Mrs. William E. Tweed
J. C. Van Valkenburgh
Mr. & Mrs. I. A. Victor
Joe H. Warren, Jr.
Margaret Wasson
Mr. & Mrs. James W. Watson
Robert Michael Watson
Mr. & Mrs. Virgil F. Webb
Edith Wells
Mr. & Mrs. Gould Whaley, Jr.
Mrs. W. J. Wilkie
James W. Wilson, DDS
Mr. & Mrs. Robert L. Wilson (Alamo, Ca.)

Doug Frazier,
Ace Hardware, Lakewood
Andy Hanson
KDFW-TV
Debbie Killough, Goodwill Industries
LEE Distributing Co.
Monarch Paper Company
Brook Mays Music Co.
The Old World (For Chandelier)
Quadrangle Associates
TDF Systems
Peggy Townsley
Mrs. William E. Tweed
UTD
Hildberg Stein Villasana

THEATRE THREE BOARD OF DIRECTORS

Mr. & Mrs. Marvin S. Sloman, Chairmen
Miss Norma Young, Honorary Member
Mr. Jac Alder, Producer-Director
Mr. & Mrs. Jim C. Averitt
Mr. & Mrs. Curtis E. Calder, Jr.
Mrs. Stephen H. Casey
Mr. & Mrs. John P. Castleman,
(Leave of absence)
Mr. & Mrs. Sam L. Catter
Mr. & Mrs. Virgil W. Coopridge
Mr. & Mrs. O. Paul Corley
Mr. & Mrs. Richard Counts
Mr. & Mrs. Robert E. Hilchey
Mr. & Mrs. Edgar C. Hughes
Mr. & Mrs. Robert J. Jirsa
Mr. & Mrs. W. Franklin Kepler
Mr. & Mrs. Dan M. Krause
Mr. & Mrs. Warner H. Lewis
Mr. & Mrs. Ian R. Marcil
Mr. & Mrs. Thomas R. McCartin
Mr. & Mrs. John Richardson
Mr. & Mrs. Rex A. Sebastian
Mr. & Mrs. Robert B. Stallworth, Jr.
Mrs. William E. Tweed
Mr. & Mrs. Jack L. Vandagriff
Mr. & Mrs. John Washburn,
(Liaisons-The 500, Inc.)
Dr. & Mrs. John J. Wilson
Mr. & Mrs. John D. Wisenbaker
Mr. & Mrs. Paul J. Zucconi

THE STAGE LIGHTING

The Stage Lighting System At Theatre Three
Has been Made Possible By Generous Grants From:
ATLANTIC RICHFIELD FOUNDATION
BELO BROADCASTING CORPORATION
HOBLITZELLE FOUNDATION

Theatre Three was founded in 1960 by Norma Young, who served as the Artistic Director through 1976.

YOU can play a part . . .

- ☐ \$5,000 - over **Producer**
- ☐ \$1,000 - \$4,999 **Benefactor**
- ☐ \$ 500 - \$ 999 **Patron**
- ☐ \$ 250 - \$ 499 **Sponsor**
- ☐ \$ 100 - \$ 249 **Donor**
- ☐ under \$ 100 **Contributor**

Amount: \$ _____

Any donation over \$100 will be listed in Theatre Three playbills during the coming season. All contributions to Theatre Three are tax-deductible.

This contribution is:

- ☐ Company ☐ Personal
- ☐ Check here if you wish your contribution to remain unlisted.

Your Annual Investment in Dallas' Theatre Three is Tax Deductible.

Dallas' Theatre Three

Attn: Development Office
2800 Routh, Dallas, Texas 75201
Telephone: 651-7225

- ☐ Check Enclosed
(Payable to Theatre Three, Inc.)
- ☐ Please bill me.

NAME _____

COMPANY _____

ADDRESS _____

CITY _____ ZIP _____

HOME PHONE _____ OFFICE _____

This Playbill has been provided by a generous grant from TACA, INC.

ABOUT THE PLAYWRIGHT

Alan Ayckbourn was born in London in 1939, but spent most of his childhood in Sussex. He began his stage career at the age of seventeen, acting and stage managing productions at repertory theatres in Worthing, Leatherhead, Oxford, and finally with Stephen Joseph's Studio Theatre in Scarborough. Between 1965 and 1969 he produced radio drama from the BBC Leeds' Studios and since 1969 has been Director of Productions at the Library Theatre, Scarborough.

His first play to be seen in London, "Mr. Whatnot," was presented at the Arts Theatre in 1964. Since then many of his plays have been successfully staged in the West End, including "Relatively Speaking" (1967), "How the Other Half Loves" (1970), "Time and Time Again" (1972), "Absurb Person

Singular" (winner of the Evening Standard Award for Best Comedy, 1973), "The Norman Conquests" (winner of the Evening Standard and Plays and Players Awards for Best Play, 1974), "Absent Friends" (1975), "Confusions" (1976), "Just Between Ourselves" (Winner of the Evening Standard Award For Best Play, 1977), "Bedroom Farce" (1977), "Ten Times Tables" (1978), and "Joking Apart" (1979).

"Bedroom Farce" was first produced at the Library Theatre in June, 1975 and subsequently at the National Theatre, London, in March, 1977. The play made its American debut in February, 1979 at the Eisenhower Theatre, Washington, D. C. and in March, 1979 opened on Broadway at the Brooks Atkinson Theatre.

**Our commitment
to Dallas' future
is a remembrance
of its past.**



**forward sportswear
&
haircutting
for men**

**UNION
JACK**

dallas • 3918 cedar springs • 528-9600
houston • 4025 westheimer • 622-3100
open monday through saturday, 10 to 7



BY ALAN AYCKBOURN

*Featuring
(in alphabetical order)*

**JENNY BOURGEOIS
DWAINE FAIL
HUGH FEAGIN
LINDA HUMPHRIES**

**WILLIAM F. MARTIN
ROBERT BURTON MILLER
CONNIE NELSON
NORMA YOUNG**

Produced by
JAC ALDER

Directed by
LAURENCE O'DWYER

Set Design by
CHARLES HOWARD

Lighting Design by
SHARI MELDE *Costumes by*
PATTY GREER MCGARITY

*Stage Manager — Charles Howard
Assistant to the Director — Peggy Townsley
Sound Engineers — David R. Allen, Chris Volkmer
Lighting Engineer — Jim Bynum
Set and Light Crew — Jim Haigler (Technical Director), Deborah Brooks, Gray Gorney, Charles Howard, Shari Melde, Amy Mills, David Morales, Chris Volkmer
Volunteer Crew — Janie Anderson, Cal and Clair Chaney, Michael Ivie, Martha Johnson, Pat Malone, Mark and Mimi Smith, Deni Washburn.
Wardrobe Mistress — Peggy Kruger
Costume Crew — Julie Dale, Peggy Kruger, Laurel Nelson
Hair Design — Evelyn James (E. J. Hair Co.)*



Chic Junior jeans for the way you live in today's New West. Try on just one pair. Then ya'll come back now, hear?

Available at the finest department and specialty stores nationwide.

A Division of Lone Star Jean Company

THE CAST

(in order of appearance)

Ernest	HUGH FEAGIN
Delia	NORMA YOUNG
Nick	ROBERT BURTON MILLER
Jan	CONNIE NELSON
Malcolm	DWAIN FAIL
Kate	LINDA HUMPHRIES
Trevor	WILLIAM F. MARTIN
Susannah	JENNY BOURGEOIS

THE SCENE

Three bedrooms in suburbia, England

Act I: Saturday evening, 7 pm

Act II: A few moments later

"Bedroom Farce" will be performed in two acts with one ten-minute intermission.

Home of the Energists®...

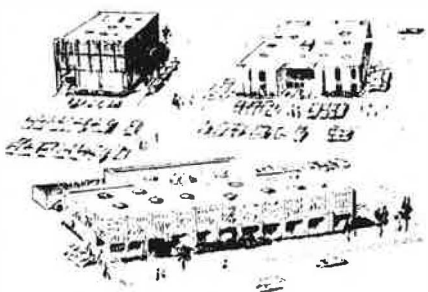

Center for the commercial study and development of petroleum and other natural energy resources for international clientele. Located on seven acres bounded by Stemmons and Carpenter Freeways near Mockingbird.

CORE LABORATORIES, INC. • DALLAS



Rogers Electric
would like to
lighten your day.

Visit our showroom and maybe
we can brighten your day.

We have some of the best values
in lighting along with one of the
most extensive selections. Add
our friendly folks and you have a
winning combination.

Lighten your day.

rogers electric
FIRST IN DISTINCTIVE LIGHTING SINCE 1950
5301 NORTH CENTRAL EXPWY. AT MCCOMMAS
(214) 521-3117
A QUALITY COMPANY OF
SUMMERS ELECTRIC

WHO'S WHO IN THE CAST



JENNY BOURGEOIS



DWAIN FAIL



HUGH FEAGIN

*JENNY BOURGEOIS (Susannah), a native of Dallas, received her B.F.A. from Southern Methodist University and her master's degree from North Texas State University. "Bedroom Farce" marks Miss Bourgeois' third production at Theatre Three and her first opportunity to appear on stage with former S.M.U. classmate Connie Nelson. Included among Miss Bourgeois' favorite Dallas roles are Masha in "The Seagull," Gwen in "Fifth of July" and Jenny Diver in "The Threepenny Opera."

**LINDA HUMPHRIES (Kate) began her theatrical career touring with the U.S.O. at the age of two. Miss Humphries temporarily left the stage to enter the world of competitive figure skating. She was the winner of several national skating championships and emerged as a teaching professional. Her love for the theatre prevailed, however, and she eventually returned to the stage. Her recent credits in Houston and Dallas theatres have included Elvira in "Blithe Spirit," Anne Miller in "6 Rms Riv Vu," and Felicia Andrayson in "Finishing Touches."

*DWAIN FAIL (Malcolm) is making his Theatre Three debut in "Bedroom Farce." Mr. Fail recently completed the role of Grovsnere in Dallas Repertory Theatre's production of "Patience." His long list of stage credits include Paul in "Carnival," Norman in "The Norman Conquests," Tony in "Royal Family," Stanley in "Streetcar Named Desire," Sky in "Guys and Dolls," and Will in "A Cry of Players." In addition to his many theatre performances, Mr. Fail has been seen and heard in numerous television and radio commercials.

**WILLIAM F. MARTIN (Trevor), originally from Omaha, Nebraska, is making his Theatre Three debut in "Bedroom Farce." Lured from folk singing into acting several years ago, Mr. Martin has been seen in numerous roles including Blake Barton in "Bells are Ringing," Perchik in "Fiddler on the Roof," Proteus in "Two Gentlemen of Verona," Cooper in "Cat on a Hot Tin Roof," and Feste in "Twelfth Night" at last summer's Fort Worth Shakespeare Festival.

*HUGH FEAGIN (Ernest) was last featured at Theatre Three as Boris Trigorin in the spring production of Chekhov's "The Seagull." Since making his first Theatre Three appearance in 1963's "The Night of the Iguana," Mr. Feagin has accumulated a long list of credits including "After The Fall," "That Championship Season," "Twigs," "And Miss Reardon Drinks a Little," "The Skin of Our Teeth," "Hedda Gabler," among others. Mr. Feagin has also been seen in nine feature films, dinner theatre productions, and "Passage to India" on Broadway.

**ROBERT BURTON MILLER (Nick) made his first stage appearance at the age of ten at the Mummer's Theatre in his hometown, Oklahoma City. More recently he originated the role of Richard in the Theatre Onstage production of "Katie, Inc." Other favorite roles include Cliff in "Look Back in Anger," Rob Mayo in "Beyond The Horizon" and Trofimov in "The Cherry Orchard." Mr. Miller maintains an active interest in politics having been influenced by his father who served as a campaign manager for a governor, a U.S. senator, and a state senator.

*Member, Actors' Equity Association

**Membership Candidate, Actors' Equity Association

WHO'S WHO IN THE CAST



LINDA HUMPHRIES



WILLIAM F. MARTIN



ROBERT BURTON MILLER

*CONNIE NELSON (Jan), long a favorite of Theatre Three audiences, most recently appeared on our stage in last summer's "Yip, Yip, Hooray." She also was a member of the Theatre Three touring company of "Yip, Yip, Hooray!" and "Porter, Please" this fall. A graduate of S.M.U., Miss Nelson worked as a "Haymaker" at Country Dinner Playhouse while earning her acting degree. Her other Theatre Three credits include Roxie Hart in "Chicago," Sister Rita in "The Runner Stumbles" and a principal performer in "Side by Side by Sondheim." She also has appeared in "South Pacific" at the Dallas Summer Musicals and in "Fiddler on the Roof" which she toured with Herschel Bernardi.

*NORMA YOUNG (Delia) recently completed the role of Lady Jane Hunstanton in Theatre Three's production of Oscar Wilde's "A Woman of No Importance." Well-known in Dallas as the founder of Theatre Three, Miss Young is an accomplished actress and director. While serving as Theatre Three's Artistic Director from 1960 to 1976, Miss Young introduced Dallas audiences to such playwrights as Albee, Pinter, Genet and

Beckett. Listed among her recent stage credits are the roles of Irina Arkadina in "The Seagull," Miss Heneage in "The New York Idea," Leona in "Small Craft Warnings," and Beverly in "The Shadow Box." Miss Young, who is also active in television and film work, will be seen on February 10 in the CBS made-for-television movie "Crisis At Central High," starring Joanne Woodward and Charles Durning.

*LAURENCE O'DWYER (Director), an influential member of the Theatre Three family since 1962, has most recently been involved with the direction of the theatre's current children's production, "The Happy Prince." A graduate of Chicago's Goodman Theatre, Mr. O'Dwyer made a significant contribution to the opening of the '80-81 season with his stunning performance in "Strider." Among the memorable Theatre Three productions Mr. O'Dwyer has directed in past seasons are "Chicago," "For Colored Girls Who Have Considered Suicide/When The Rainbow is Enuf," "Happy End," "The Seagull," "Ladies At the Alamo," and "The Robber Bridegroom." During the mid-1970's

*Member, Actors' Equity Association

**Membership Candidate, Actors' Equity Association

HAND DELIVERY
NORBERT EWERS
ANGIE DEWALD

DIRECT MAILING
RUTHIE EWERS
LIZ LEONARD



DISTRIBUTING SERVICE INC.

4814 CASH RD
DALLAS TEXAS 75247

630.6941
263.5901



We Add A New Dimension To Birthdays

2535 CEDAR SPRINGS
DALLAS, 75201

748-3903

WHO'S WHO IN THE CAST



CONNIE NELSON



NORMA YOUNG



LAURENCE O'DWYER

Mr. O'Dwyer took a two-year hiatus from his work at Theatre Three to serve as the Chairman of the Drama Department at Bennington College, Bennington, Vermont.

*CHARLES HOWARD (Set Designer, Stage Manager) joined the Theatre Three staff in 1975 as Associate Director and principal set designer. Among his recent credits in set design are "A Woman of No Importance," "Strider," "Yip, Yip, Hooray," "How I Got That Story," "The Taking Away of Little Willie," and "The New York Idea." A graduate of the University of Virginia with a master's degree in theatre, Mr. Howard taught drama at Mary Washington College in Virginia and at Memphis State University before coming to Theatre Three.

PATTY GREER MCGARITY (Costume Designer) began her association with Theatre Three in 1965 and has since designed the costumes for over a hundred productions. Educated at North Texas State Univer-

sity, Mrs. McGarity has guest lectured at Bauder College and El Centro College. In 1972, she travelled to Vermont's Bennington College to serve as guest costumer for their production of "The School for Wives." Besides designing and supervising Theatre Three's costume crew, Mrs. McGarity manages the theatre's active costume rental service.

*SHARI MELDE (Lighting Designer), a native of Dallas, studied art at Trinity University and technical theatre at S.M.U. Her association with Theatre Three dates back to 1965 when she volunteered to assist in operating the lights for "Stop the World, I Want to Get Off!" Over the years Miss Melde has become one of the theatre's most valued lighting designers. Her recent credits include "Present Laughter," "The Seagull," "For Colored Girls Who Have Considered Suicide/When The Rainbow is Enuf," "The New York Idea," "Chicago," "Strider," and "A Woman of No Importance."

*Member, Actors' Equity Association

**Membership Candidate, Actors' Equity Association

Dallas' premiere
foreign and art film
theatre.

THE S HOWCASE

VALLEY VIEW AT JOSEY LN. 241-2410



Call for
current features
and times
1st Show Daily
\$2.00



*A Floral Adventure
in the quadrangle*

Michael Sneed

Don Coan

2800 routh, suite 195, dallas, texas 75201 214-651-0025



Formal Wear
TUXEDO RENTALS & SALES

Very Reasonable Rates!

FAST SERVICE AVAILABLE

- Western Tux's too
- Expert tailoring

4531 McKinney
So. of Knox St.
522-4074

5521 Greenville
Across from Old Town
691-3440

13929 N. Central Expwy.
Keystone Park
231-8879

RICHES TO RIVAL THE RAINBOW'S END.

There's a glow of treasures to be found at the Quadrangle. Especially for shoppers who seek the special, the unusual, the unexpected.

From homemade dips to worldwide trips, burnished antiques to splendid bariks, writing papers to perfumed rapers.

The Quadrangle. 47 specialty shops that are truly special. A golden opportunity for discriminating shoppers. And just minutes away.



IN THE SHADOW OF DOWNTOWN DALLAS.
HOURS: 10:00 AM-5:30 PM MON.-SAT. FREE PARKING

QUADRANGLE

2800 ROUTH STREET BETWEEN MCKINNEY & CEDAR SPRINGS/742-8679

PATTY Campbell REPRESENTING Artists' Rep 214 526-8600 PHOTOGRAPHY ***** 4527 HERSCHEL • SUITE 308 • DALLAS, TEXAS 75219	PATTY Campbell REPRESENTING Kent Barker 214 526-8600 PHOTOGRAPHY ***** 4527 HERSCHEL • SUITE 308 • DALLAS, TEXAS 75219	PATTY Campbell REPRESENTING Robb Debenport 214 526-8600 PHOTOGRAPHY ***** 4527 HERSCHEL • SUITE 308 • DALLAS, TEXAS 75219	PATTY Campbell REPRESENTING Doug Doering 214 526-8600 PHOTOGRAPHY ***** 4527 HERSCHEL • SUITE 308 • DALLAS, TEXAS 75219
PATTY Campbell REPRESENTING Dean Corblitt 214 526-8600 ILLUSTRATION ***** 4527 HERSCHEL • SUITE 308 • DALLAS, TEXAS 75219	PATTY Campbell REPRESENTING Sue Llewellyn 214 526-8600 ILLUSTRATION ***** 4527 HERSCHEL • SUITE 308 • DALLAS, TEXAS 75219	PATTY Campbell REPRESENTING Terrell Mashaw 214 526-8600 ILLUSTRATION ***** 4527 HERSCHEL • SUITE 308 • DALLAS, TEXAS 75219	PATTY Campbell REPRESENTING Michael Steirnagle 214 526-8600 ILLUSTRATION ***** 4527 HERSCHEL • SUITE 308 • DALLAS, TEXAS 75219

For portfolio showing call 526-8600.

Enhance your home with living plants . . . we select only quality, specimen tropicals for the discerning homeowner . . . each installation personalized to meet your needs . . . choose from an interesting assortment of containers . . . for sale or lease . . . residential or commercial . . . design, consultation, maintenance, delivery and installation.



Call the professionals . . .

ADAM WHITNEY
interior plants

1616 Oak Lawn Ave. • Dallas, TX. 75207
(214) 651-1199

1 9 8 1 Second Stage Festival

March 3 — April 4

Meet pace-setting American playwrights in this spring festival dedicated to the best writing now being seen on important regional theatre stages. Two new productions of scripts now being selected will each have three-week runs. The scripts under consideration have had acclaimed premieres at other major theatres. Don't miss this opportunity to be in on the discovery of America's brightest new playwrights. Last year's "How I Got That Story" by Amlin Gray is currently one of New York's biggest hits!

Dining and Entertainment

BURGERS AND DRINKS

BALBOA CAFE — 3605 Oak Lawn (521-1068). The second Fern Bar to emerge in Dallas. This unique pub offers great food, excellent bartenders and a relaxed homey atmosphere. Offering a delicious Sunday Brunch! Open seven days a week, 11am-2am.

BLUE'S LAKEFRONT BAR AND GRILLE — 3407 W. Northwest Hwy. (351-6536). Fancy burgers, catfish and drinks, overlooking Bachman Lake. Open seven days till 11pm, midnight on weekends. Major credit cards.

THE GREENVILLE AVENUE COUNTRY CLUB — 3619 Greenville Ave. (826-5650). Serving a scrumptious assortment of burgers, sandwiches, and snacks. Enjoy the cozy atmosphere indoors or take your refreshments poolside and relax. Open Mon.-Sat., 11am-2am; Sun., 12pm-2am.

CONTINENTAL

CRACKERS — 2621 McKinney (827-1660). Charming atmosphere, good food and affordable prices are the trademarks of this notable addition to the booming McKinney "restaurant district". Lunch: Mon.-Fri. 11:230 pm, Sat. 11-3pm. Dinner: Mon-Thur. 5-10pm, Fri.-Sat. 5-11pm. Sunday Brunch: 11-5pm, Sunday Dinner: 5-10pm.

THE GRAPE RESTAURANT — 2808 Greenville Ave. Intimate, candlelit bistro serving cheeses, pates, pasta, blackboard entrees, and over 150 wines. Full bar. Dinner every night, until 1am on weekends. Lunch M-F. MC, VISA, Am. Express.

PIERRE'S — 3430 Shorecrest (358-2379). Gourmet seafoods, steaks, appetizers, salads, wines and cocktails. Quiet, continental elegance in historic home overlooking Bachman Lake. Dinner M-Sat., luncheon M-F.

LE RENDEZ-VOUS — 3237 McKinney (745-1985). An intimate French Bistro serving lunch, dinner and a good amount of romance. Lunch: 11am, to 2pm, Mon.-Fri. Dinner: 6pm to 11pm, Mon.-Thurs., 5:30pm to 1am, Fri. Open 11am to 2am, Sat., Noon to 11pm Sunday.

HOME-COOKING

THE BLACK-EYED PEA — 3857 Cedar Springs or 4814 Greenville Ave. (521-4580 or 361-5979). Home of the world's finest chicken fried steak, terrific pork chops and fancy drinks. Open seven days till 11pm, midnight on weekends. Major credit cards.

THE DIXIE HOUSE — 2822 McKinney (824-0891). Pan-fried chicken, ham steak, meat loaf, catfish, vegetables, burgers, fresh breads. Open seven days till 11pm, midnight on weekends. Major credit cards.

THE DIXIE LAKEWOOD — 6400 Gaston Ave. (826-2412). More pan-fried chicken, meat loaf, ham steak, etc., in historic old east Dallas. Open seven days till 11pm, midnight on weekends. Major credit cards.

JAZZ/DINING

STRICTLY TABU — 4111 Lomo Alto (526-9325). Best pizza in Dallas. Homemade Lasagne, eggplant parmigiana and other Italian dishes. Featuring jazz groups such as Ed Hagan & Friends, Highrise, and Robert Sanders. Serving food until 12 nitely, music until 1:30am.

MEXICAN

TAMALES — 3205 Oak Lawn (526-2351). The best of Texas and Mexico—barbecue and comida Mexican. Open seven days till 11pm, midnight on weekends. Major credit cards.

SEAFOOD

CRAW-DADDY'S — 2614 McKinney (748-2008). Cajun-style cooking and seafood. Shrimp, oysters, fish, gumbo and more. Open seven days till 11pm, on weekends till midnight. Major credit cards.

WINE BAR

THE WINE PRESS — 4217 Oak Lawn (522-8720). Oak Lawn's finest wine bistro featuring an extensive list of wines and cheeses from around the world. Menu includes a varied selection of entrees, omelettes, and sandwiches. Open Mon.-Sat. 11-2am, Sun. Noon-2am.

ENTERTAINMENT GUIDE

Dallas Repertory Theatre
NorthPark (369-8966)
"The Grass Harp" February 11-March 15

Dallas Theater Center
3636 Turtle Creek (526-8857)
"On Golden Pond" Thru January 24

New Arts Theatre
2829 W. Northwest Hwy. (350-6979)
"Dusa, Fish, Stas, & Vi" Thru January 17

Stage #1
2914 Greenville (369-5345)
"Custer" January 28-February 28

Theatre Three
2800 Routh (748-5193) February 18 & 19
"Gertrude Stein Gertrude Stein" (At Theatre Three)
Gertrude Stein February 20, 21, & 22
(At Brookhaven College)

THEATRE THREE STAFF

Producer-Director Jac Alder
Associate Director Charles Howard
Director of Conservatory Laurence O'Dwyer

ADMINISTRATIVE OFFICE

Producer's Assistant Nancy Akers
Publicity Director Terri Taylor
Comptroller Mary Cabello
Assistant to Comptroller Catherine McDermott
Conservatory Coordinator Shari Melde

OFFICE OF DEVELOPMENT

Directors Howard Gold
Richard McKenzie

BOX OFFICE

Box Office Manager William DeGnath
Box Office Staff Camille Carrell
Samuel Cornelius
Rick Tankersley
Chris Volkmer

House Manager Carmen Gonzalez
Tracy Cooper

PRODUCTION

Stage Manager Shari Melde
Costumer Patty Greer McGarity
Technical Director Jim Haigler
Facilities Manager Thom Schilling
Stage Crew Gray Gorney
Chris Volkmer
David Morales

APPRENTICE PROGRAM

Membership Candidate Deborah Brooks
Membership Candidate Amy Mills

Tour Management by Bill Fegan Attractions

HOUSE RULES

The Fire Marshall prohibits smoking in the auditorium.
The House Manager prohibits refreshments in the auditorium.
The Stage Manager prohibits photographing or recording the performance.
Playgoers leaving their seats during the performance must be re-seated in available seating specified by the House Manager.
The actors have been known to encourage laughter and applause.



*The State Of The Art
In North Dallas.*

NORTHPARK NATIONAL BANK

NORTHPARK CENTER, DALLAS, TEXAS 75225
(214) 363-9191
MEMBER NORTHPARK NATIONAL CORPORATION
MEMBER FDIC



A charming little restaurant with a reputation for serving good food at reasonable prices.

Happy Hour
4 p.m. to 7 p.m.

2621 McKinney Ave.
827-1660

Dinner
Mon. — Thur. 5-10 p.m.
Fri. — Sat. 5-11 p.m.

Lunch
Mon. — Fri. 11-2:30 p.m.
Sat. 11 — 3 p.m.

Sunday
Brunch 11-5 p.m.
Dinner 5-10 p.m.

SQUEEZE MORE OUT OF THE GRAPE.

On Friday and Saturday nights our full bar and complete menu stays open 'til 1:00 am. So after the theatre, join us at Dallas' original Bistro.

Because, when the encore's over, we'll continue to perform.

Serving lunch from 11:30 am to 2:00, Monday thru Friday.
Dinner daily from 6:00 pm to 11:00 pm.

2808 Greenville Ave 823-0133



Open till
Midnight
on Weekends!

*The finest in catfish, shrimp
& oysters this side of Louisiana!!*

Craw Daddy's

2614 McKinney
Dallas, Texas 75204
748-2008

ROCKWELL KNOWS THE IMPORTANCE OF A GOOD COMMUNITY.

That's why we encourage our employees to become active participants in community organizations.

Rockwell supports over 65 of these organizations locally through financial or personal involvement. Our employees serve on city councils, chambers of commerce and educational boards ... as Jaycees, Lions, Rotarians and Kiwanians ... as board members of symphony, theatre, ballet and opera groups ... and as church leaders.

We're working together today to make our community a better place tomorrow.



**Rockwell
International**

...where science gets down to business

