

90-91

Administration
214-871-2933
Box Office
214-871-3300
Telemarketing
214-871-2350

Theatre Three In The Quadrangle 2800 Routh Street Dallas, Texas 75201

Joanna's
Husband
and David's
Wife



by

ELIZABETH FORSYTHE HAILEY

starring

KENDALL HAILEY

and

PAUL LINKE

directed by

CHARLES NELSON REILLY

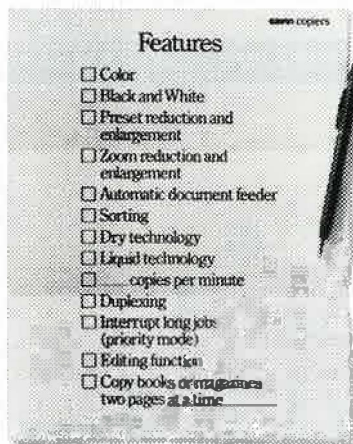

The most adjustable feature of Savin copiers.

At Savin, we believe the best time to make adjustments to your copier is before you buy one. And that means selecting a copier that has as many options as you need. Or as few.

Which is exactly what you'll get from Savin.

We offer everything from simple desktop copiers to ones that reduce and enlarge. Copy on both sides. Collate. Even copy in full color.

And only Savin offers you the option of liquid technology. Proven to make your copier last longer.

Then there are our standard features. Like one of the best guarantees in the industry. A local dealer and service network. And, of course, the value and dependability that's synonymous with the Savin name.

So stop in and show us your checklist. Chances are, it'll be a perfect match to one of our copiers.

savin
Follow the leaders.

DALLAS BRANCH
SAVIN CORPORATION
2389 MIDWAY ROAD
CARROLLTON, TEXAS 75006
214-931-1700

Hey! It's too early to go home, yet!
Come discuss the Show over Italian
Eats, Snappy Hot Pizza or Custom
Coffee Drinks and Dessert on the
Patio. You'll probably know some People!

Just 3 blocks away...
Walk over or catch
the northbound
Trolley Car!

Serving Food 'til 1 am,
Late Night Silliness
'til 2 am Every Nite!



No Dress Code, Reservations
or Serious "Attitudes"

3232 McKinney Ave.
at Hall St. • 754-0380

Tons o' Free Parking if you can find it!

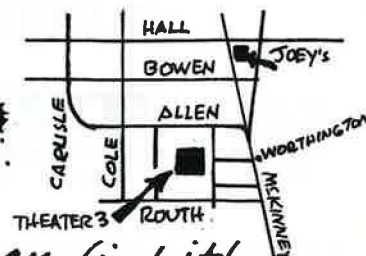

HOW TO OPEN TO RAVE REVIEWS.

First, do something to get people's attention. Like offer high quality products. Then, do something worthy of their praise. Like offer high quality service.

With combined assets of almost 5 billion dollars, we're settling in for a long successful run as the largest Texan-run bank in Texas. And if you missed our opening day, relax, we're giving encore performances daily.

TEAMBANK
MEMBER FDIC

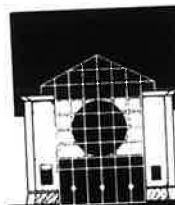

NORMA YOUNG
Founding/Artistic Director

JAC ALDER
Executive Producer-Director

Theatre Three

In The Quadrangle 2800 Routh Street Dallas, Texas 75201

present

JOANNA'S HUSBAND **AND DAVID'S WIFE**

by

ELIZABETH FORSYTHE HAILEY

starring

KENDALL HAILEY

and

PAUL LINKE

Set Design by JAC ALDER & CHERYL DENSON
Lighting Design by LINDA BLASE
Production Stage Manager TERRY DOBSON

directed by

CHARLES NELSON REILLY

JOANNA'S HUSBAND AND DAVID'S WIFE was first presented at the Pasadena Playhouse in Pasadena, California, in August 1989. It was produced by Susan Dietz, Artistic Director, and Lars Hansen, Managing Director; directed by Bill Cort; and co-starred Richard Lenz and Kendal Hailey.

JOANNA'S HUSBAND AND DAVID'S WIFE is presented at Theatre Three by special arrangement with the Author.

First Preview: Saturday, 23 June 1990

Opening: Wednesday, 27 June 1990

A good play deserves a good ending.

It doesn't have to end when the curtain comes down. After tonight's performance, come by the Quadrangle Grille for desserts, coffee, cappuccino, espresso or cocktails in our courtyard or in the bar.

And that's just the beginning of **our** production. We're open every day for lunch and dinner. Choose between grilled fish and seafood, steaks, chicken, pork or duck. Pizza and pasta dishes. Soups, hearty salads and sandwiches. All in our own interpretation of great American fare.

The Quadrangle Grille. A great beginning, a stirring end — or both — to your evening at the theater.



The Quadrangle • 2800 Routh St. • Howell Street Entrance
979-9022

Cast of Characters

Joanna.....KENDALL HAILEY

David.....PAUL LINKE

Theatre Three operates under an agreement with Actors' Equity Association, the Union of Professional Actors and Stage Managers in the United States.

There will be one intermission of fifteen minutes.

NO LATE SEATING!!! NO CAMERAS, RECORDERS, OR BEEPERS!! NO SMOKING IN LOBBY OR STAGEHOUSE BY ORDINANCE OF THE CITY OF DALLAS! Smoking Lounge and Restrooms Downstairs; Accessible Restroom located next to Box Office.

IF YOU'RE NOT WEARING IT, SELL IT

You can't enjoy your jewelry if it's in your safe deposit box. Sell it for immediate cash. We purchase fine gems, diamonds and art objects. No consignment, conditions or delays. Please come in or telephone 214-358-0838 for a confidential consultation.

WALNUT COIN & JEWELRY
Exchange

3720 Walnut Hill at Marsh

Daily 10 am to 6 p.m.

Sat. 'till 3 p.m.

TONIGHT WAS MADE POSSIBLE BY YEARS OF SOLO PERFORMANCES.

Long, lonely hours.
Broken strings. Sour notes.
It takes a lot of hard work to play.
Yet, when the curtain goes up,
all we're aware of is beautiful music.
At ARCO, we know how
much energy it takes to excel.
We applaud all those
who make performing an art.
And everyone who works to
reach the high notes.



ARCO Oil and Gas Company

KENDALL HAILEY

KENDALL HAILEY's most recent stage appearance was in the Pasadena Playhouse production of *JOANNA'S HUSBAND AND DAVID'S WIFE*. She made her stage debut in a play she co-wrote, *THE BAR OFF MELROSE*. Chronicling one evening in a Hollywood bar, it premiered in Los Angeles in 1986. It starred thirty-eight actors, including film star Marie Windsor, and was written by fourteen playwrights, including her father, Oliver Hailey. Kendall graduated from the Oakwood School in 1983. She decided to educate herself rather than going to college and wrote a book about doing just that. Entitled *THE DAY I BECAME AN AUTODIDACT AND THE ADVICE, ADVENTURES, AND ACRIMONIES THAT BEFELL ME THEREAFTER*, it was voted one of the Best Books of 1988 by the American Library Association. She has just completed her first full-length play, *RACE YOU FOR THE WINGS*, to be directed by Charles Nelson Reilly.

PAUL LINKE

PAUL LINKE has performed his theatrical evening, *TIME FLIES WHEN YOU'RE ALIVE*, in Los Angeles, New York, San Francisco, and Santa Fe. The show recently premiered as a film on HBO, directed by Roger Spottiswoode, and was nominated for an ACE award. Mr. Linke stars in *PARENTHOOD*, directed by Ron Howard, and is known to television audiences as Artie Grossman in the long running NBC series, *CHIPS*. He was a co-founder of the Powerhouse Theatre and the critically acclaimed Los Angeles Performing Arts Festival, and a member of the internationally renowned Company Theatre. A resident of Los Angeles, Mr. Linke is honored to be performing for the first time in Dallas and thanks his children Jasper, Ryan, and Rose for their love and support.



"It is art that makes life, and I know of no substitute." —Henry James

Mobil Foundation, Inc.



Herbert Webb

I N C O R P O R A T E D

SHIPPING ROOM SUPPLIES AND

INDUSTRIAL MARKING EQUIPMENT

"WE HELP COMPANIES MAKE THEIR MARK"

214-630-7191

KAYEMCO **M** ENTERPRISES

COMPUTERS • CONSULTING • HARDWARE • SOFTWARE

KAYEMCO ENTERPRISES is a full service computer consulting firm. When asked, "What does KAYEMCO do?", the answer is simply: "As regards PC's, you name it, KAYEMCO does it."

214/520-9621

KAYEMCO ENTERPRISES

ELIZABETH FORSYTHE HAILEY

ELIZABETH FORSYTHE HAILEY was born in Dallas, not far from the home of her maternal grandmother, whose life inspired her first novel *A WOMAN OF INDEPENDENT MEANS*. Co-valedictorian of her Highland Park High School graduating class in 1956, she graduated from Hollins College in Roanoke, Virginia, in 1960, after spending a year in Paris attending the Sorbonne. While working summers during college at *The Dallas Morning News*, she met her husband-to-be Oliver Hailey. She followed him to New Haven, working as a copy editor at the Yale University Press while he received a Master of Fine Arts degree in playwriting from the Yale Drama School. From there they moved to New York and then to California. While he embarked on a distinguished playwriting and screenwriting career, together they produced two daughters, Kendall and Brooke. At the age of forty Ms. Hailey published her first novel, *A WOMAN OF INDEPENDENT MEANS*, which she later adapted for the stage as a one-woman play starring Barbara Rush. Since its Broadway premiere, it has toured the country, including two successful engagements at the Plaza Theatre in Dallas. Her second novel, *LIFE SENTENCES*, and her third novel, *JOANNA'S HUSBAND AND DAVID'S WIFE*, were both *New York Times* bestsellers. Ms. Hailey has just completed her fourth novel, *HOME FREE*, to be published by Delacorte Press next March.

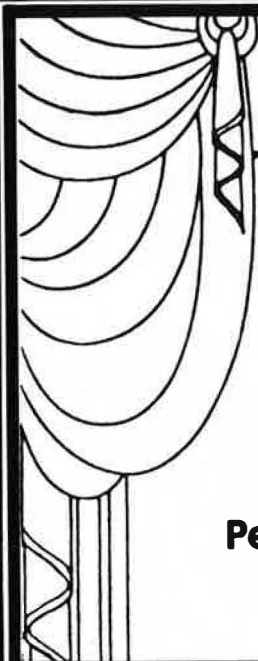

**If Your World
is the Stage,**

Take a look at what
Performing Arts Consultants
can do for you...

Performing Arts Consultants
P.O.Box 191089-146
Dallas, TX 75219



JAZZ CRUISE '90

TO THE CARIBBEAN

- A tribute to and starring Lionel Hampton.
- 7 days in the sun / 6 nights in heaven.
- 65 jazz musicians, 45 performances.

Call: Voyages & More, 294-2000

Jazz Ahoy!

KJZY 99.1

CHARLES NELSON REILLY

CHARLES NELSON REILLY made his theatrical debut as Columbus in 4th grade at P.S. 53 in the Bronx where he was born. He studied with Uta Hagen and Herbert Berghof in New York and appeared in 22 Off Broadway shows causing Walter Kerr in *The Herald Tribune* to remark, "If I see Charles Nelson Reilly's young, energetic face in one more opening number, I am going to be sick." He was discovered by Jerry Herman who put him in the revues *NIGHTCAP* and *PARADE*. Mr. Reilly made his Broadway debut in *BYE BYE BIRDIE*, followed by *HOW TO SUCCEED IN BUSINESS WITHOUT REALLY TRYING* (Tony Award, N.Y. Critics' Award Best Actor), *HELLO, DOLLY* (Tony Nomination), *SKYSCRAPER* (opposite Julie Harris), *GOD'S FAVORITE* (with Vincent Gardenia), and *CHARLOTTE* (opposite his teacher, Uta Hagen). He conceived and directed *THE BELLE OF AMHERST* with Miss Harris and *PAUL ROBESON* with James Earl Jones for Broadway, London, and PBS. He directed *BREAK A LEG* at the Palace and recently the hit comedy, *THE NERD*, which ran for 500 performances on Broadway. He celebrated his tenth anniversary as resident director of the Burt Reynolds Jupiter Theatre in Florida, where he is also the Master Teacher of the Burt Reynolds Institute and has directed over 35 plays and musicals. Critically acclaimed productions include: *DEATH OF A SALESMAN* (Julie Harris and Vincent Gardenia), *WHOSE LIFE IS IT ANYWAY?* (with ex-pupil Gary Burghoff) and the musicals, *ANNIE* (Alice Ghostley), *THE MUSIC MAN* (Jim Nabors), and *GUYS AND DOLLS* (Christine Ebersole). Last season he directed *THE BAR OFF MELROSE* for the Jupiter Theatre which starred Marie Windsor and 42 other actors. Last summer he had three plays running at the Westport Country Playhouse in Connecticut: *THE LAST FLAPPER* with Piper Laurie, *BRONTE* with Julie Harris, and *AT WIT'S END* with Stan Freeman as Oscar Levant. He has directed opera for most major companies, including Dallas, San Diego, Toledo, Palm Beach, Minneapolis, and most recently in Chicago. Mr. Reilly has been a teacher of acting for over 25 years at the HB Studio in New York. Former pupils include Bette Midler, Lily Tomlin, Peter Boyle, Donna McKechnie, Gary Burghoff, Christine Lahti, Robert Walden, John DiAquino, Liza Minnelli, Teri Garr, Ed Beechner, Mary Jo Catlett, Don Stewart, Patricia Rouleau, Robert Fitch, etc. He currently holds The Theatre Chair at Florida State University and has taught master classes at Fordham University, Carnegie-Mellon, Loretto Heights, Northwestern, The High School of the Performing Arts, N.Y., Wayne University, and the Venice Univeristy, Italy, and he is a professor of opera at The University of Hartford. He recently starred on *B.L. STRYKER* with his good friend Burt Reynolds and also made an appearance on *THE GARRY SHANDLING SHOW*. A member of the Coast Guard Auxiliary, Mr. Reilly makes all the training films for the Coast Guard's safe boating courses. He has been the recipient of many awards for this work. (He even has a uniform.) His own boat is called La Boheme. He recently directed a critically acclaimed national company of *DRIVING MISS DAISY* with Rosemary Prinz and Ted Lange, which critics have called "perfection." His most recent film is *ALL DOGS GO TO HEAVEN*. Most recently he directed Julie Harris in the world premiere of Donald Freed's *IS HE STILL DEAD?* at the Long Wharf Theatre in New Haven, Connecticut. The two-time Emmy nominated actor (*THE GHOST AND MRS. MUIR*) received his fourth International Broadcasting Award for his radio commercials (Excedrin) which were deemed the best in thirty years of radio advertising.



DEEP ELLUM

C A F E

2706 Elm Street

214/741-9012

About The Play...

"People are probably more embarrassed for us than we are for ourselves because we know what really happened," said Elizabeth Forsythe Hailey of her two-character comedy-drama, **JOANNA'S HUSBAND AND DAVID'S WIFE**, a semi-autobiographical account of her 29-year marriage to playwright Oliver Hailey. "The truth is, I've taken great liberties.

She describes her story as "the drama that begins after 'happily ever after.'" The play opens with David, 25 years married, waking up to find that his wife has taken off; the only explanation left is a journal she's kept since the day they met. As he reads aloud from it, "The play unfolds inside his head," Hailey noted. "So at first it's an older David looking back on Joanna when she was young, remembering how enthusiastic and naive she was - before life battered them.

"At one stage, Joanna is content to be 'David's wife.' Then he has to learn how to be 'Joanna's husband,' when she writes a book that's successful. Hailey faced a bit of that herself a few years ago when her first novel, **A WOMAN OF INDEPENDENT MEANS**, became a hit - as a book, then a play (with Barbara Rush). Reality also takes a twist with the casting of Kendall Hailey (the author's daughter) as Joanna. "Seeing her is Fellini-esque," Hailey admits, "because it's real enough to make people wonder."

That reality wasn't always easy to work with.

"At first, you wonder if anybody's interested in your story," she said. "But this is my third novel, and I'm getting brave enough to get close to the material of my own life - and also have the courage to embroider facts, not be afraid to invent and heighten the drama. In **A WOMAN OF INDEPENDENT MEANS**, I found that by using specific incidents from my own life, I could relate to a lot of people. It's the same with this marriage. I'd say the tone is bittersweet, finally affirmative - but a bit ambivalent. It's a hard-earned happy ending."

High Drama At Low Prices.

HALF PRICE BOOKS RECORDS & MAGAZINES

DALLAS • 5915 E. N.W. Hwy. • HIGHLAND PARK • 4234 Oak Lawn
NORTH DALLAS • 13388 Preston Rd. • GARLAND • 1560 N.W. Hwy.
RICHARDSON • 2100 Alamo Rd. • ARLINGTON • 2211 S. Cooper St.
All stores open 7 days a week.

Thanks!

Theatre Three is supported in part by a complex network of agencies, foundations, corporations, and individual patrons. Theatre Three strives to reflect the diversity and generosity of these sources through creative selection of quality programming and effective outreach activities.

By instituting a Performing Partnership with Theatre Three your company can become involved in one of the most dynamic cultural institutions in Dallas. Performing Partnerships are a way to help out while providing real return on your investment. Levels of involvement are listed below. Contact our development office for more details (871-2933).

Season Partnership (\$150,000 +)

Executive Producing Partnership (\$100,000 - \$149,999)

Producing Partnership (\$50,000 - \$99,999)

Associate Producing Partnership (\$25,000 - \$49,000)

Senior Partnership (\$10,000 - \$24,999)

Associate Partnership (\$5000 - \$9999)

Supporting Partnership (\$2000 - \$4999)

Corporate Partnership (\$1000 - \$1999)

Performing Partnership (\$500 - \$999)

Theatre Three applauds all those whose support makes our work possible including our thousands of Season Subscribers, ENCORE and BRAVO Campaign contributors. We appreciate the involvement of our patrons and urge you to let us know what's on your mind.

Individual Contributors to Theatre Three are recognized in each playbill and are awarded benefits including invitations to special events, discounts in local restaurants, and free beverages at intermission. Levels of giving are listed below. Contact our development office for more details.

Angels (\$5000)
Backers (\$2000)
Premiere Patrons (\$1000)
Directors (\$500)
Stars (\$333)
Featured Players (\$233)
Supporting Players (\$133)
Extras (\$33)

Theatre Three is supported, in part, by the following government agencies:

**THE CITY OF DALLAS
THE NATIONAL ENDOWMENT FOR THE ARTS
TEXAS COMMISSION ON THE ARTS**

Thanks!

Theatre Three also wishes to extend its appreciation to two organizations which have contributed more than \$15 million to the arts in Dallas over the last two decades. The education and involvement of their members in cultural affairs has incalculably made Dallas a more rich and interesting place to live.

**THE 500, INC.
TACA**

Charitable trusts and foundations are formed by forward-minded individuals to support a wide variety of worthy causes. Theatre Three is grateful for these organizations and the prestige which is associated with their gifts.

**THEODORE & BEULAH BEASLEY FOUNDATION INC.
THE CLAMPITT FOUNDATION
CARR P. COLLINS FOUNDATION
THE DRESSER FOUNDATION
BEN E. KEITH COMPANY
HENRY FOUNDATION
EUGENE MCDERMOTT FOUNDATION
MOBIL FOUNDATION
THE MOSS FOUNDATION
SOUTHWESTERN BELL FOUNDATION
THE STEMMONS FOUNDATION**

A COMMITMENT
TO SERVICE.



TUELECTRIC

Thanks!

Corporate funding plays an important part here at Theatre Three. Generous corporate contributors provide essential funding for overall operations and special projects. Their contributions indicate a level of involvement uncommon in the business world. Corporate giving enhances the quality of life not only for members of contributing organizations, but for the entire community as well.

Senior Partnership

ARCO

Associate Partnership

NORTHERN TELECOM, INC.
AMERICAN EXPRESS

Supporting Partnership

TU ELECTRIC-TEXAS POWER & LIGHT DIVISION
NEIMAN MARCUS

Corporate Partnership

AT&T
CENTEX CORPORATION
DEAN WITTER REYNOLDS, INC.
KIM DAWSON AGENCY, INC. FRITO-LAY
MR. KENNETH HUGHES
HUNT OIL COMPANY
THOMPSON AND KNIGHT
UNITED TECHNOLOGIES/ OTIS

Performing Partnership

SOUTHLAND CORPORATION
TEXAS INSTRUMENTS
JOHNSON AND HIGGINS OF TEXAS, INC.
BEN E. KEITH COMPANY
MURRAY A. GOLDENBERG TEXTILES, INC.
CLOTHESHORSE ANONYMOUS
REALTY APPRAISAL CO., INC.
RETHREADS
HALF PRICE BOOKS/KEN GJEMRE
BASIL MARTINIZING OF CARROLLTON
WAGNER ACCOUNTING/CONSULTANTS, INC.



FORD is the official automotive sponsor for Theatre Three. Local transportation for Theatre Three is provided by the Dallas Metropolitan Ford and Lincoln-Mercury dealers.

Thanks!

In Kind Donations

BRADMARK BUSINESS SYSTEMS
SAVIN CORPORATIONS

Matching Corporations

IBM CORPORATION
JOHNSON AND JOHNSON
UNITED TECHNOLOGIES/OTIS
TEXAS INSTRUMENTS

Perhaps our most reassuring contributions come from the thousands of individuals who contribute more than \$100,000 annually. Donors listed below have contributed \$133 or more during the twelve months prior to publication. Contact our development office if there are any omissions or errors.

ANGELS

Mr. and Mrs. John Strauss

BACKERS

Mr. and Mrs. Cleveland G. Clinton
Mr. and Mrs. O. Paul Corley
Mr. and Mrs. Robert Lisle
Mr. and Mrs. L. J. Scott

PREMIERE PATRONS

Mr. and Mrs. Sam Catter
Mr. and Mrs. C. Michael Gage
Mr. and Mrs. James A. Gibbs
Mr. Frances Goembel
Deborah Greer
Mr. and Mrs. Edmund M. Hoffman
Mr. and Mrs. Casey R. Hozer
Mr. J. Erik Jonsson
Mrs. Louise Kahn
Herbert Webb
Mrs. W.W. Newton
Mr. and Mrs. L.J. Scott

DIRECTORS

Mr. Lance F. Ellis, Jr.
Ms. Laura Ginsberg
Dr. and Mrs. Lloyd W. Kitchens, Jr.
Mr. Jack W. Lively
David G. Luther, Jr. and Sally A. Schreiber
Julie L. and Richard W. Meister
Margery Riker
Louis and Sandy Sandbote
Mrs. William E. Tweed
Harland Wright

STARS

Mr. and Mrs. Merl W. Baldwin
Kathleen S. Banks, MD and
Ben L. Banks, DDS
Kathy Blandin
Kathryn J. Costello
Monique Hocking
Bobbette S. Kamholtz
Mr. and Mrs. Joë E. Johnson
Mrs. Eugene McDermott
Mr. Addison A. Newport
Mrs. W. W. Newton
Ms. Lee Pecena
Miss Brenda J. Sluyter

Thanks!

FEATURED PLAYERS

Mr. and Mrs. Jack Abernathy
Joan S. Arenstein
Ms. Delphine Blum
Anonymous
Mrs. John W. Bowyer
Mrs. William Braecklein
Mr. and Mrs. Harold M. Brierley
Dr. and Mrs. J. B. Doak
Charles and Sally Eschenfelder
Ms. Mary A. Eschrich
Mr. and Mrs. Jarvis W. Ford
Mr. Paul E. Gemmill
John and Paula Goodlett
Stephanie Hall J.D.
Jolie and Bart Humphrey
Holly Hutchinson
Marion Jones
Mr. James A. Lathim, Jr.

Alan and Ruth Levinstone
Yolanda Luna
Richard, Cynthia and Ann Mabry
Mr. Robert M. Martin, Jr.
Dr. and Mrs. Chester A. Mateja
Mr. and Mrs. William Harvey Miles
Dean Milkes
Jim O'Neal
Arthur J. Paone and Eleine Ericson
Dr. Laurence Perrine
Dr. and Mrs. A. M. E. Pichanick
Susan Prazuch
Mr. Darrell Royal
Mr. Richard W. Sell
Mr. Jerry L. Setliff
Mr. and Mrs. David L. Smith
Mr. and Mrs. Eugene Taper
Ms. Jo C. Wheeler

Liland's Flower Fashions

2101 ABRAMS RD. • DALLAS, TEXAS 75214 • PHONE 823-9505



- Flowers and Plants for any occasion designed and delivered with care.
- Wedding and Party consultation available for planning that special event through flowers and decorations.

Thanks!

SUPPORTING PLAYERS

Dr. and Mrs. Maurice Adam
Mr. David Andres
Walter S. Andrews
Mary Baird
Dr. and Mrs. Vincent P. Barr
Mr. and Mrs. Jerry Beane
Mr. and Mrs. John E. Branch
Mr. and Mrs. David Brotman
Michael J. Brown
Mr. Lawrence J. Burke
Mr. and Mrs. Frank W. Chappell, Jr.
Mr. and Mrs. Cyril M. Cohen
William Coleman
Thomas B. Cornell
Mr. and Mrs. Eric Cromartie
Craig Cunningham and Mary Anne Bakken
Sharon and David Cunningham
Harold J. Dickerson, MD
Mr. and Mrs. Joseph P. Ferrera
Denise M. Findysz
Mr. Philip Fischer
Mr. and Mrs. William W. Fleming
Mrs. Janet Forsythe
Anne Fowler
Rev. James Frensley
Mr. Dean M. Gandy
Ms. Marie Garrison
Mrs. Sidney E. Goldman
Mr. and Mrs. Cleve Graves
Stephen J. Griffin
Mr. and Mrs. John B. Gunn
Mrs. Kathie Hansen
Mr. and Mrs. J. Stephen Hardy
Colonel William H. Hastings
Mr. and Mrs. Charles Hayes
Robert Hearn
Stewart E. Hendrex
David Heroy
William Herrmann
Mr. and Mrs. Paul Hillier
Donald Holloway
Dr. and Mrs. William Hutton
D. S. Jones
Kathryn L. Jones
Mary C. Jones
Chrysanthia Kepler
Mr. and Mrs. Louis W. Kreditor
Don and Judy Lambert
Mr. and Mrs. John H. Lang
Mr. and Mrs. Anthony Lannie
Mr. and Mrs. Russell Leitch
Harriet Livingston, MD
Mr. Jim Mankovich
Fred and Anne Margolin
Ms. Janet L. Mariani
Dr. and Mrs. Don L. McCord
Anthony E. Meyer
Susan Harmon and Richard Meyer
Barbara Middleton
Joe Miller & Associates
Mr. W. W. Miller, III
Lee Mirowitz
Mr. and Mrs. S.P. Mitchell
Dinah Monger
Mr. and Mrs. Horace Moore
Dr. and Mrs. John E. Morris
Bob and Susan Morrison
Dan and Beverly Mountin
Dr. Richard Norgaard
Mr. and Mrs. Terence O'Connor
Mr. and Mrs. Ogg
Mr. Robert B. Patterson
Charley and Shirley Paul
Dr. and Mrs. Allen Pearlman
Henry R. Pearson
Ann Pepperd
Mr. and Mrs. Vincent W. Perini
Mrs. Roberta Pew
Terry and Judy Rahmer
Mr. and Mrs. Roger L. Rian
Mr. C.W. Rice, III
Dr. John M. Richardson
Patsy Rickett
Mr. and Mrs. David Ruyle
Becky Sands
Mr. and Mrs. Paul W. Schieffer
Mr. Charles Ross Schraeder
Richard Scott
Mr. and Mrs. Truett Smith
Mr. and Mrs. Wayne Smith
Mr. and Mrs. C. James Smittle
Scott and Anne Snodgrass
Mr. and Mrs. Jack Spring
Andrea K. Steffen
Mr. and Mrs. Waldo E. Stewart
Dr. and Mrs. Marvin J. Stone
Capt. and Mrs. Stewart W. Swacker
Mr. and Mrs. Lewis Sweet
Mr. and Mrs. Irby Taylor
Larry R. Taylor
Ms. M.A.S. Taylor-Glaze
Mr. and Mrs. Robert K. Tener
Mr. and Mrs. William Underwood
Mr. and Mrs. Charles H. Vandament
Shirley Vaughan
Mr. E. D. Wahl
Mrs. H. W. Walker Jr.
Dr. and Mrs. Beck Weathers
Mr. Bill Weddle
Mr. Charles F. Werner
Dr. and Mrs. Peter Woodbridge
Ms. Ruth Anne Yeager
Rafael Zuniga

Copy in ...

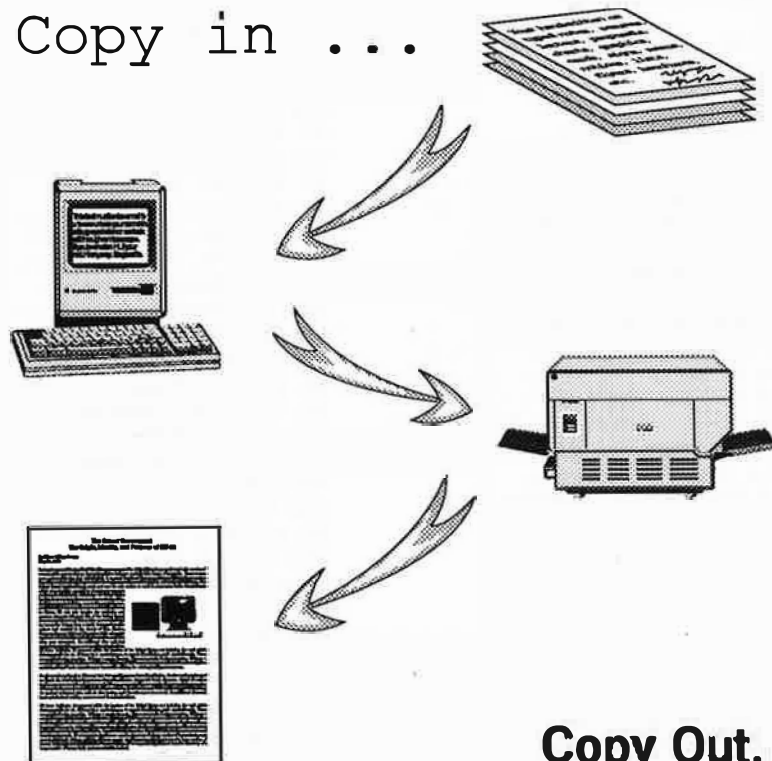

Copy Out.

The BEST way to give your . . .

- ☒ Resume ☒ Presentation
- ☒ Newsletter ☒ Forms

. . . that extra something.

DESIGN ■ COPY ■ PRINT

alphagraphics®

Printshops Of The Future

4325 Alpha Rd. Dallas, Texas 75244

(214) 239-2679 FAX: (214) 239-2680

Norma Young

NORMA YOUNG (*Founding/Artistic Director*) was born in Dallas, reared in Oak Cliff, and educated at Sul Ross State University in Alpine (which gave her its Distinguished Ex-Student award in 1982). Ms. Young's career took her to Houston and New York before she returned to Dallas to found Theatre Three in 1961. She has served as Theatre Three's Artistic Director continuously since then. In addition to her extensive directing credits, Ms. Young has played many leading roles for Theatre Three, most recently appearing as Rosanna Ainsworth Jackson in the world premiere of James Duff's *A QUARREL OF SPARROWS* and before that as Mme. St. Pe in *THE WALTZ OF THE TOREADORS*. Her guest appearances have taken her to San Antonio's Guadalupe Cultural Center in *LA CASA DE BERNARDA ALBA* and Houston's Alley Theatre in her own one woman show *THE LIFE SHE LED*. Ms. Young named Theatre Three for playwrights, productions, and audiences: elements she values equally in her concept of theatre. *Dallas Times Herald* has named her "Dallas' First Lady of the Theatre" and *Ultra Magazine* named her one of the five "grande dames" of Texas. In December 1988, with Jac Alder, she received the Dallas Historical Society Award for Excellence in Creative Arts. Last season, Ms. Young directed Theatre Three's productions of *NOTHING SACRED* and *THE ROAD TO MECCA*.

Jac Alder

JAC ALDER (*Executive Producer-Director*) has served Theatre Three as an administrator, actor, designer, musician, director, and writer since he (with Norma Young, Robert Dracup, and Ester Ragland) co-founded the organization. Born and educated in Oklahoma, Alder earned his degree in Architecture. During the '70s, Alder was Director of Drama at the University of Texas at Arlington. He serves as advisor to DISD's Arts Magnet High School and as a member of DISD's PACE organization (Partnership of Arts, Culture, and Education). Alder has chaired the Theatre Panel of the Texas Commission on the Arts on which he has served two terms. He was on the founding Boards of the Dallas Arts Combine and the Dallas Arts Coalition. He has served as a grants evaluator for the Western Arts Foundation of Santa Fe and as a panelist for the Cultural Arts Council of Houston and the Arkansas Arts Council and is a member of the Board of Texas Non-Profit Theatres. He is host/narrator for the Dallas Symphony Orchestra performances for its youth concerts and as Artistic Advisor to Dallas' Young Audiences organization, a group that tours professional artists into the schools. For his extensive service to the theatre in Dallas, Alder was cited with a special award by the Dallas Theatre Critics Forum. In December 1988, with Norma Young, he received the Dallas Historical Society Award for Excellence in Creative Arts. In private life, he is the husband of Norma Young.

"Did you say
I love you...
or I love
the view?"

The knockout view from Nana Grill
is love at first sight.
Look at the imposing Dallas skyline against
an immense southwestern sky, and you have
the kind of mesmerizing view that brings out
your social side.
That's just half of what we're famous for.
Texas' finest southwestern cuisine is also
served here, high atop the Loews Anatole
Hotel's 27-story tower.



G R I L L
The Place, The View.
One of 11 dining experiences in
Loews Anatole Hotel Restaurant District.
2201 Stemmons at Wycliff, Dallas, TX 75207
214/748-1200



CHERYL DENSON (*Associate Producer*) made her Theatre Three directing debut with last season's holiday hit production of *THE FANTASTICKS* and recently directed the Jones/Schmidt classic for the second time. Dallas audiences have seen her directing work in *BROADWAY BOUND*, a hit at Dallas Repertory Theatre, *PULP AND CIRCUMSTANCE* at Theatre Gemini, *THE TRAVELING LADY* at Theatre Three, and Dallas Repertory Theatre's recent *SHERLOCK'S LAST CASE*. Cheryl has designed sets and/or costumes for numerous Theatre Three productions, including the acclaimed setting for *THE ROAD TO MECCA* (with Harland Wright), the garden setting for *WOMAN IN MIND* and the speakeasy-backstage for *BROADWAY*. Her acting appearances include such hits *SAFETY* and *TOP GIRLS*. A graduate of Baylor University and a native of Corsicana, Cheryl joined Theatre Three's staff in the Fall of 1983. She begins the new season as Theatre Three's new Associate Producer.

LAURENCE O'DWYER (*Associate Director*) charmed Theatre Three's audiences in the season finale, *A FUNNY THING HAPPENED ON THE WAY TO THE FORUM*, as the crafty slave Pseudolus. Before that he appeared in Dallas Theater Center's acclaimed production of *TEMPTATION* as Fistula, a role he will reprise in the upcoming tour to Czechoslovakia. His recent Theatre Three appearances include *NOTHING SACRED*, *WOMAN IN MIND*, *A QUARREL OF SPARROWS*, and *THE WALTZ OF THE TOREADORS* and over the seasons he has been seen in a great variety of roles at the theatre. Larry has directed such Theatre Three hits as *LITTLE SHOP OF HORRORS*, *ANIMAL FARM*, *THE SHOW-OFF*, *MA RAINEY'S BLACK BOTTOM*, *A LUV MUSICAL*, and *LIGHT UP THE SKY*. He recently directed *TUMBLEWEED THEATRICALS*, presented for DISD second-graders. Larry also created Theatre Three's Grimm Magician Players and has written and directed most of their productions. At South Coast Repertory in Costa Mesa, California, Larry appeared in Beth Henley's *THE DEBUTANTE BALL*. A graduate of Goodman Memorial Theatre in Chicago, Larry has served as Chairman of the Drama Department at Bennington College.

TRISTAN WILSON (*Technical Director*) is in his fifth season at Theatre Three, where he designed and installed the theatre's new sound system. In his more than ten years in theatre, Tristan has worked in theatres across the midwest, including Missouri Repertory Theatre in Kansas City and Creede Repertory Theatre in Colorado. He served as production manager for Moving Target's long-running hit *SIX WOMEN WITH BRAIN DEATH OR EXPIRING MINDS WANT TO KNOW*, which featured his wife, actress Peggy Pharr Wilson.

A salute to those who face the empty page,
the empty canvas, the empty stage.

American Express Company.* In support of the arts.

*American Express Travel Related Services Company, Shearson Lehman Brothers, IDS Financial Services and American Express Bank Ltd.



© 1986 American Express Travel Related Services Company, Inc.

LINDA BLASE (*Lighting Design*) has designed more than 25 productions at Dallas Theater Center as well as Theatre Three's recent productions of *A FUNNY THING HAPPENED ON THE WAY TO THE FORUM*, *THE TRAVELING LADY*, *THE ROAD TO MECCA*, *THE FANTASTICKS*, *NOTHING SACRED*, and *WOMAN IN MIND*. During the 88-89 season Linda designed lighting for Dallas Repertory Theatre's *BROADWAY BOUND* and *A SHAYNA MAIDEL*, Callier Theatre's *THE HAUNTING OF HILL HOUSE*, and designed lighting and sound for *TO KILL A MOCKINGBIRD* at Dallas Children's Theatre. She teaches an advanced lighting class at Dallas Arts Magnet High School.

TERRY DOBSON (*Acting Production Stage Manager*) has been Theatre Three's Musical Director since 1980, providing direction and accompaniment for over 30 musicals, including the just-concluded season finale, *A FUNNY THING HAPPENED ON THE WAY TO THE FORUM*. Terry recently finished an assignment with the Philadelphia Theatre Co. as MD for their production of Theatre Three's hit, *THE MIDDLE OF NOWHERE*. Last year, he went to the USSR as MD for *PEACE CHILD* and played Mortimer in Theatre Three's holiday hit, *THE FANTASTICKS*. His company, *STAGEDOOR MUSICALS, INC.*, recently did the revue, *LOVE ISN'T EVERYTHING*, in Theatre Three's basement. Terry is happy to act as PSM during the current leave of another Terry, Terry Tittle Holman.

Theatre Three's Company

NORMA YOUNG, *Founding/Artistic Director*

JAC ALDER, *Executive Producer-Director*

Executive Staff/Administration

CHRIS HARSDORFF, *Director of Administration*

KAY CRAFT JEFFREYS, *Comptroller*

GARY YAWN, *Publicist*

GARY MEAD, *Systems Manager*

MICHAEL JARZABSKI, *Associate Director, Development*

PATRICIA LOVELL, *Associate Director, Development*

STEPHEN COUCH, *Administrative Assistant*

SHANNETTE FRAZIER, *Assistant to the Publicist*

Artistic Staff/Production

CHERYL DENSON, *Associate Producer*

LAURENCE O'DWYER, *Associate Director*

TERRY DOBSON, *Acting Production Stage Manager*

TRISTAN WILSON, *Technical Director*

EDDIE BURCHAM, *Carpenter*

LORI LATIOLAIS, *Master Electrician*

SUSAN KANDELL, *Photographer*

Customer Services/Sales

DAVID HADLOCK, *Director of Marketing*

MICKEY SHANAHAN, *Box Office Manager*

LAURA BECKER, *Box Office Personnel Manager*

DANNY TAMEZ, *Group Sales Manager*

RICHARD ROLLIN, *Sales Manager*

LAURA FERGUSON, *Assistant Sales Manager*

Reservationists:

AMY MILLS JACKSON, PEGGY PHARR WILSON,

MICHELLE BEESON, PAUL LANDIN

Marketing Representatives:

NANCY BANDIERA, KYLE BOORMAN, DANIEL CONNELLY,

MELISSA EIDSON, KIM GREENOUGH, TOM HIXSON,

CONSTANTINO OROZCO, MONTE WOODS

AMY REEVES, *House Manager*

JERRY THOMPSON, *Housekeeper*

Intern Staff

MARK HADLEY, *Journeyman*

THOMAS OWENS, STEVEN WILSON, *Interns*

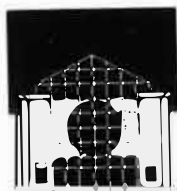

Theatre Three In The Quadrangle 2800 Routh Street Dallas, Texas 75201

Acknowledgements: The Quadrangle; City Warehouse Corporation; Manhattan Cleaners; Auringer & Associates; Susan Kandell; Dallas Arts Combine; Lee Data Mail; Quadrangle Grille; J. Pepe's; Dream Cafe; 8.0; Actuelle; Deep Ellum Cafe; The Fairmont Hotel; The Stoneleigh Hotel; Perrier; Six B Labels; Savin Corporation; Hewlett-Packard; Alphagraphics; McKinney Avenue Press; Cople & More; GTE Sylvania; TGI Friday's, Inc.; KJZY 99.1; Team Bank; Walnut Coin & Jewelry Exchange; Joey Tomato's Atlantic City; Waco Scaffolding; Aries Productions, Inc.; Trammell Crow Management; Dallas Children's Theater; Dallas Helium Balloon Co.; Goodwill Industries; City Printing; Pizzeria Uno; Baby Routh; Ford; plus many other wonderful individuals, businesses, and organizations. THANKS! Special Thanks to: Preferred Meats; Minyard's; Willow Distributing; Frito Lay; Mrs. Baird's; Albertson's; and Cork & Bottle.

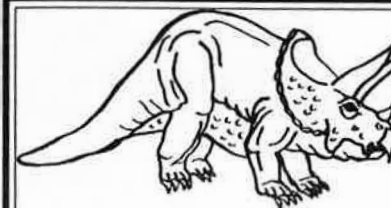

copies & more...
graphics superstore

• High Speed Xerox Copies • Canon Color Copies •
• Binding • Laminating • Desktop Publishing •
• Printing • Typesetting • Folling • Posters •

2924 OakLawn
522-2679

"Where great service never becomes extinct"

Lighting products for Theatre Three are supplied by

SYLVANIA **GTB**
WHERE THE BEST COMES TO LIGHT.®

Compliments of



An equal opportunity employer.

Hewlett-Packard sets the stage for success.

With any box office hit there is a team of stars working off-stage to bring you a dazzling performance.

In much the same way, the HP 3000 family of computers can work behind the scenes to bring your business outstanding reviews.

Hewlett-Packard helps the best achieve stardom.

There is a better way.



Theatre Three's Board Of Directors

Members

Mr. & Mrs. CLEVELAND G. CLINTON, *Chair*
Mr. & Mrs. JAC ALDER
Dr. & Mrs. H.D. BELL
Mr. & Mrs. O. PAUL CORLEY
Mr. & Mrs. DALE EDELBAUM
Ms. CYNTHIA A. GONZALEZ
Mr. & Mrs. KENNETH J. HAIGLER
Mr. CHRIS HARSDORFF
Mr. & Mrs. CASEY HOZER
Mr. & Mrs. EDGAR C. HUGHES
Mr. KENNETH H. HUGHES
Mr. & Mrs. BRUCE JONES
Mr. & Mrs. DAN M. KRAUSSE
Mr. & Mrs. DAVE LAMBERT
Mr. & Mrs. BOB LISLE
Mr. & Mrs. LES MARSHALL
Mr. & Mrs. PAT MAYBEN
Mr. & Mrs. WILLIAM NAXON
Mrs. ELIZABETH RIVERA
Mrs. KAREN W. ROBINSON
Mr. & Mrs. ROBERT SHERROD
Mr. & Mrs. JOHN STRAUSS
Mr. BILL SWART (*Office of Cultural Affairs, City of Dallas*)
Mrs. WILLIAM E. TWEED
Mr. & Mrs. HERBERT WEBB
Mr. & Mrs. JOHN D. WISENBAKER

Founding Board Presidents

Mr. & Mrs. JOHN D. WISENBAKER

Past Board Presidents

Mr. MICHAEL BARLERIN
Mr. & Mrs. EDGAR C. HUGHES
Mr. & Mrs. CLYDE MOORE
Mr. & Mrs. ANTHONY WAINWRIGHT



ONE & TWO BEDROOM SUITES
Weekly and Monthly Rates

THE CORPORATE CHOICE OF
THEATRE THREE
MANAGEMENT.

Gatewood
EXECUTIVE RESIDENTIAL SUITES

6036 RIDGECREST • (214) 691-6636 • DALLAS, TX 75231



THE FAIRMONT HOTEL
At Dallas Arts District, (214) 720-2020

After the show,
come to The Fairmont
for an encore.

BRASSERIE

Tempting Desserts
and Coffee.

Full Menu 24 Hrs.



PYRAMID
Cocktails and Music.

DON'T BE LEFT OUT!

Join Us For Theatre Three's 1990-1991 Season

The premiere attraction...
June 23rd thru July 28th



By Elizabeth Forsythe Hailey,
Directed by Charles Nelson Reilly
"Hold on to your hearts...it's a bit!"
— STAR NEWS



A fresh new voice from Broadway.
August 4th thru September 8th

EASTERN STANDARD

By Richard Greenberg
"...tells what it is like to be more or less middle-class, more or less young and more or less wellintentioned in a frightening city...eloquent!"
— NY TIMES

Still to be selected...
October 27th thru December 2nd



With the wealth of American comedies to revive and the abundance of new works from which we can select, the pre-holiday segment of the season will highlight the unique American capacity to laugh at ourselves and our often idiosyncratic culture.

Underwritten by
The 500, Inc.

A rediscovered
classic comedy.

September 15th
thru October 20th

By Dion
Boucicault



"An old chestnut toasted to a new turn. It will win you over. LONDON ASSURANCE storms the palace."
— NY TIMES



A musical revue...
February 16 thru March 23rd

BERLIN TO BROADWAY

Music by Kurt Weill
"There literally isn't a moment in this entire show that isn't delightfully satisfying!"
— UPI

"Best New Play" — N.Y. Drama Critics Circle
January 5 thru February 9



By Pulitzer-Prize winner August Wilson
"...Unique because it explores the plight of a minority in a society not yet healed of prejudice...universal because it is rooted in the human condition."
— CHRISTIAN SCIENCE MONITOR

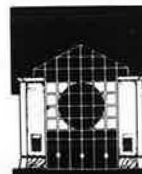

ACT NOW! CALL 871-3300 or 871-2350

Theatre Three

In The Quadrangle

2800 Routh Street

Dallas, Texas 75201



MANHATTAN LAUNDRY AND DRY CLEANERS

Family Owned and Operated for over 40 Years

**Takes The Time to Pamper
Your Silks, Satins, And Sequins**

Specializing in Gentlemen's Laundry,
Hand Finished Shirts, Ladies Blouses, and
the utmost care in the handling of fine clothes.
All this plus Custom Finishing, Alterations, and
Leather Cleaning. MANHATTAN guarantees your
satisfaction!!

PRESTON CENTER

6003 Berkshire
368-0050

THE CORNERS

8141 Walnut Hill Lane
691-4510

PRESTON FOREST

1420 Preston Forest Sq.
490-1547

WILLOW CREEK

Walnut & Central
373-4863

LOMO ALTO & LEMMON

1420 Lomo Alto
521-3961

McKINNEY & KNOX

4616 McKinney
522-4628

McKINNEY & HALL

3227 McKinney #A
871-2537

HOME DELIVERY

Main Plant
749-0621