

THE ANDRE THIRD

1997-1998 SEASON

JAC ALDER
Executive
Producer-Director

SHOW FIVE of the SUBSCRIPTION SERIES: Feb 7 to Mar 8, 1998



RISE & SHINE

A celebration of songs by IRVING BERLIN

Devised by JAC ALDER, DON SNELL and TERRY DOBSON

This production made possible by a generous operations grant from The McDermott Foundation of Dallas.

THEATRE THREE PLAYBILL

is a publication of

THEATRE THREE

The theatre in the heart of the South
2800 Routh Street • Dallas, TX 75201

Executive Editor.....JAC ALDER
Cover Illustrator.....HARLAND WRIGHT
PHONES

BOX OFFICE.....(214) 871-3300
ADMINISTRATION.....(214) 871-2933
ADMINISTRATIVE FAX.....(214) 871-3139
SUBSCRIBER MARKETING SVCS..(214) 871-2350
MEDIA/PUBLIC RELATIONS.....Rosie Hughes at
.....(972) 644-6379 with FAX at (972) 644-6180

HOW UP TO DATE CAN WE GET?

WEB SITE: <http://vline.net/theatre3/>

E-MAIL ADDRESS: theatre3@airmail.net

Theatre Three publishes two Premium Attraction Playbills and six Subscription Series playbills each season. This playbill is published for *Rise & Shine*, the fifth show of the Subscription Series of the 1997-1998 season playing from Feb 7 to Mar 8, 1998. Theatre Three welcomes advertisers in its playbill who can call (214) 871-2933 for information.

Theatre Three is a 501(c)(3), not-for-profit cultural institution incorporated in the State of Texas. Founded in 1961 by Norma Young, Theatre Three has been in continuous production since its founding. It was named for the three equally essential ingredients of significant theatre: gifted theatre artists, talented playwrights and experienced audiences.

IN MEMORIAM

Theatre Three wishes to recognize contributions made in memory of or from the estates of ... **Sam Catter**, Board Member and Supporter; **Bill Dallas**, Scenic Designer; **Scott Everheart**, Actor; **Paula Goodlet**, Supporter and Subscriber; **Oliver Hailey**, Playwright; **Anne Weeks Jackson**, Vocalist and Teacher; **Jim Jackson**, Singer and Actor; **Masha Porte**, Supporter and Subscriber; **Carolyn Ryburn**, Playwright; **Mary Blanche Scales**, Supporter and Subscriber; **Evelyn Wilke**, Supporter and Subscriber.

Beginning with the 1996-1997 season, all such gifts, unless otherwise designated, are placed in the theatre's new permanent fund.

FOR THEATRE GOERS WITH DISABILITIES:

- **SEATING** There are wheelchair locations at stage level available for performances. Please advise of need when reserving tickets.
- **RESTROOM** A wheelchair-accessible restroom is next to the box office.
- **RAILINGS** Over half of the seats at Theatre Three can be reached from staircases with a handrail. Please advise the box office of this need when making reservations.
- **INFRA-RED HEARING DEVICES** are available from the House Manager for the hearing impaired helped by these devices.

ABOUT PARKING

All parking options for Theatre Three patrons are *free, including valet parking*. Protected parking is available in the office tower garage. Surface parking is also available, though on popular restaurant nights is often limited. Handicapped parking is available next to the *Dream Café* lawn and at the end of the courtyard shared by Theatre Three and *North-South Restaurant*.

STAFF of THEATRE THREE

NORMA YOUNG.....Founding Artistic Director
JAC ALDER.....Executive Producer-Director

PRODUCTION

HARLAND WRIGHT.....Director of Design
BRUCE COLEMAN.....Costumer and Staff Director
TERRY DOBSON.....Musical Director
BONNY HENLEY.....Technical Co-ordinator and Staff Designer
TISH MUSSEY-HITT.....Production Assistant
LEIGH JONES.....Production Assistant
MARC HEBERT.....Facility Refurbishing

ADMINISTRATION

THURMAN MOSS.....Associate Producer
ROSIE HUGHES.....Media/Publicity
PAT PERNA.....Bookkeeping
NICK RUSHING.....Computer Service Manager
NATALIE GAUPP.....Community Outreach

CUSTOMER SERVICES

ADAIR AHRENS.....Acting Box Office Manager
CAROL CROSBY.....Dir. Subscriber Marketing
CHAPMAN LOCKE.....House Manager
DARIUS WARREN, NANCE WATKINS, MARK SHUM, MILTON LANG, BOBBY HITT, PATTI KIRKPATRICK.....Reservationists
DAVID CURTIS, JOHN ROBINSON, ROGER WILSON, DON SIMMONS, MICHAEL HART, KEVIN MORRIS.....Subscriber Marketing Staff

COPIER SERVICES/SPONSORSHIP BY:

savin

WE'RE GOING TO WIN YOU OVER

Baldwin Family Music

12217 Coit Road, Dallas, Texas 75251

1st building north of Olla Podrida

386-8061



No reservation - Music you want in the KEY you need!



ABOUT THE MUSICAL DIRECTOR

TERRY DOBSON (performing the role of *Rise & Shine's* Chester Little) was last season's most active performer at Theatre Three with leading roles in *For Whom the Southern Belle Tolls*, *Sister Mary Ignatius Explains It All for You*, *Sylvia*, *The Fantasticks*, as well as performing at the piano as musical director of *Into the Woods*, *Once on This Island* and *A Grand Night for Singing*. This season he was the memorable "dancin' ditchdigger" in *Nice People Dancing to Good Country Music*. He came to Theatre Three from his musical and dramatic studies at Auburn University and took his first assignment accompanying *Yip, Yip Hooray* (the revue featuring the lyrics and light verse of Yip Harburg). He, with Jac Alder, put together the musical revue based on men's experience in the '90s called *Ball Games* and another original revue *Weill Women* featuring the works of Kurt Weill. A Sondheim aficionado (and expert), he has been the musical director of the many Sondheim productions at Theatre Three including *A Funny Thing Happened on the Way to the Forum*, *The Frogs*, *You're Gonna Love Tomorrow*, *Sweeney Todd*, *Assassins*, *A Little Night Music*, *Into the Woods*, and at the late Dallas Repertory Theatre, *Marry Me a Little*. He is the winner of the Dallas Critics Forum Award for his acting work in Beth Henley's play *The Wake of Jamey Foster* when it was produced at Theatre Three. He served as the musical director of The Dallas Theater Center's 1997 production of Dickens' *Christmas Carol*. He continues to serve as the conductor, arranger and trainer of *Encore*, a division of The Turtle Creek Choral. He served as musical director of the just-concluded hit, *Old Wicked Songs* while preparing orchestrations and arrangements for *Rise & Shine*.

GETTING ANOTHER CAR?

Or replacing your boat, truck motorcycle or trailer?

Then please donate your old vehicle to Theatre Three!

We'll TOW it if needed at no cost to you! We'll turn your old vehicle into costumes!

Or into new saws for the shop. Or into the medical coverage for an actor. While you get to deduct the maximum blue book value regardless of condition, we get the proceeds from the sale of your vehicle to meet the costs of serving Dallas and its visitors with quality theatrical presentations year-round, in-the-round.

CARS INTO COSTUMES! NOW THAT'S A CONCEPT CAR!

Phone us at (214) 871-3300 to make your unique donation and you'll follow the generous example of Mr. Daniel Kasten, Dr. Paul Leon, Mr. Irvin Rice, Jackie McCall-Flynn, Rich Wells, Al Wells, Viviana Padilla, Rick Wiedeman, Karen Molly, Ashley Wood. Thank you all!

MEDIA SUPPORTERS

In addition to Season Sponsors WFAA-TV and *THE DALLAS MORNING NEWS* (credited on the title page), Theatre Three enjoys the support of other public spirited publications and stations who follow the lead of WFAA-TV and *THE DALLAS MORNING NEWS* in supporting Theatre Three. The board and staff wish to also thank them for their contributions during the season to the theatre's mission of serving Dallas and its visitors with quality theatrical entertainment. *Key Magazine* supports visitor information; ticket underwriting and advertising support appears in *Park Cities People* and *Northside People*; public information support comes from *The Turtle Creek News* and radio stations *KLIF (540 AM)* and *KAAM-AM* devise special promotions for their listeners.

THEATRE THREE is supported by revenue from subscribers and single ticket buyers, from donations from board members and other supportive individuals, from special Arts support organizations including major givers The 500, Inc. and TACNA as well as support of its media sponsors, corporations, foundations and government including the City of Dallas through the Office of Cultural Affairs and the Texas Commission on the Arts. An endowment established in 1996 has been amplified by memorial gifts and the beginnings of The Threshold Campaign, a "buy-a-brick" fund drive designed to create a permanent fund for the building itself. The Board and Staff of Theatre Three are very grateful for the support received. Individual contributors to this season's Phoenix Fund are listed elsewhere in the program. Theatre Three is also grateful for the support of the members of its Guild and other volunteers who support administration and production activities of the theatre.

OTHER THANKS DUE

CREDITS received too late to be thanked in previous playbill, (for *Old Wicked Songs*)

CAROLYN HARRIS, loan of brass music stand; MICHAEL BURCHFIELD of DALLAS PIANO WAREHOUSE, loan of Artist's Bench (piano bench). Participants in the discussion panel (held after the third Sunday matinee of the run) were Dr. Laurin Porter (University of Texas at Arlington), Dr. Don Niewyk (Southern Methodist University) and Dr. Joan Berger (Dallas Holocaust Museum at the Dallas Jewish Community Center). For valuable consultation, Freda Sobel, The Holocaust Center and Judy Cohn, Jewish Community Center. Theatre Three thanks to all.

Additional thanks to TARGET for their support of Theatre Three's outreach children's production, SWIMMING WITH POLAR BEARS which has been performed at the theatre, Dallas Central Library's Kahn Pavilion, and in schools directed and written by Natalie Gaupp of Theatre Three's staff. Thanks, too, to Excelsior printers / Julius Blumberg and Associates for administrative support by providing special papers to the theatre's printing needs.

Theatre Three also wishes to thank its courteous volunteer usher staff who help us welcome playgoers to the theatre. If you would be interested in doing volunteer ushering, please phone the box office at (214) 871-3300 for details.

ABOUT THE DIRECTOR

Bruce R. Coleman, Director and Costumer of *Rise & Shine* began his association with Theatre Three as an intern 'way back in 1985. Since that time, he's become a full-fledge staffer and has directed many of Theatre Three's most successful shows including *Wholly Moliere!*, *Drood!*, *Lies and Legends*, *Nice People Dancing to Good Country Music*, *Once on This Island*, and *A Grand Night for Singing*. He also acts as Artistic Director for New Theatre Company, for whom he will appear in John Patrick Shanley's *Psychopathia Sexualis* in March. Mr. Coleman has been recognized by *The Dallas Observer*, The Leon Rabin Awards and The Dallas Critics Forms for his contributions to Dallas theatre. Many thanks to "brother Hines and the cult" who "...let me sing and I'm happy..."



about the composer and lyricist

IRVING BERLIN

Rival composer Jerome Kern once wrote, "Irving Berlin has no place in American music. He is American music." Berlin lived to be one hundred and one -- he died on September 22 of 1989. He wrote lyrics and music for some fifteen hundred songs including the most popular song of all time, "White Christmas". Gifted with an instinct for the popular taste, Irving Berlin, above all other songwriters, knew what Americans wanted to hear: songs that would express their ambitions, their joys, their fears, their doubts, their pride, their longings and their capacity for honest feeling. Berlin's life story is a great romance with fortune. An immigrant as a child from czarist Russia, (he was born Israel "Izzy" Baline) he came to an early maturity in the astonishingly vital Lower East Side of Manhattan in the very early 1900s -- a grimy but vital area which was also the habitat for George and Ira Gershwin, Yip Harburg among other Tin Pan Alley masters. From the Lower East Side and Tin Pan Alley he moved to Broadway in its heyday and was as important to the dream factory of Hollywood. His colleagues in all this achievement were a gaggle of legends from the anarchy of The Marx Brother to the artistry of Fred Astaire, Ginger Rogers, Marilyn Miller, Grace Moore and the stunning performance vitality of Ethel Merman and Judy Garland. His story includes honors and acclaim from the high and mighty and his commercial success is virtually unequalled by any American composer. But the real romance of his life was his courtship and elopement with Ellin Mackay, daughter of an Irish-American Catholic millionaire whose family violently objected to a marriage with the son of a cantor. Theirs was a genuine and enduring love match that triumphed over the exclusions of Mrs. Berlin's family and the of fashionable society. They were loving parents to three girls.

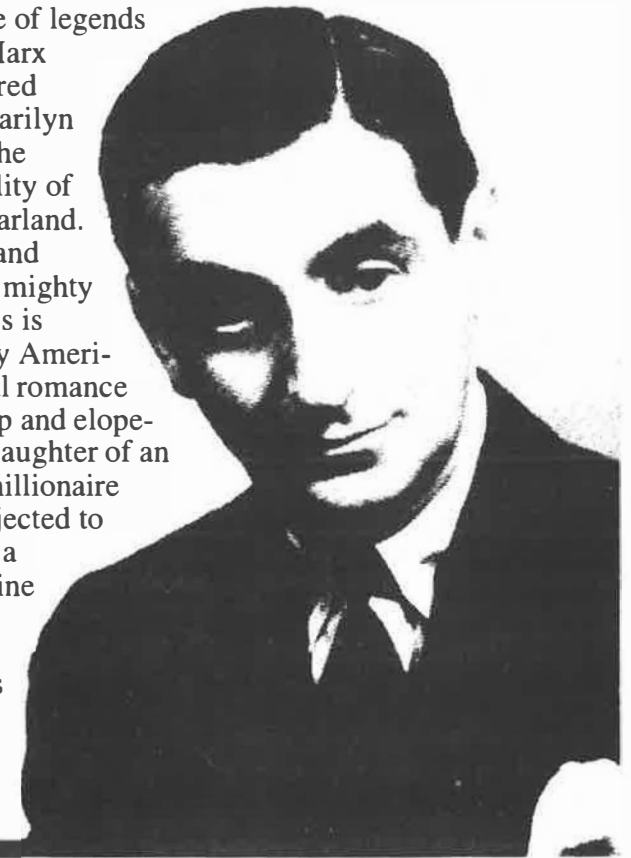

WALKER WALKS FOR FORTUNE TELLERS

ABOUT THE ACTORS/SINGERS

LORIE J. CLARK (*Pepper*) debuts at Theatre Three in this production, though she has been performing and choreographing in Dallas and environs for thirteen years. This is the eleventh show under the direction of Bruce Coleman for whom she most recently appeared as Julie in *Nebraska* for New Theatre Company. Some favorite roles include Val in *Chorus Line* and Sally Bowles in *Cabaret*.

TERRY DOBSON (*Chester*) See director of music bio, page 3.

R. BRUCE ELLIOTT (*Jake*) appeared for Theatre Three in *Born Yesterday*, *Assassins*, *Amateurs*, *The Fantasticks* and most recently as the Bishop of Kingston in *Racing Demon*. He has played leading roles at Dallas Repertory Theatre, Casa Manana, Stage West, New Arts Theatre, Garland Summer Musicals and the Dallas Theater Center. He played a six month run in *Greater Tuna*.

STAN GRANER (*Don*) played Hierophantes in Stephen Sondheim's *The Frogs* and performed with Irving Berlin's daughter, Mary Ellin Barrett, when Theatre Three produced a special evening at McFarlin Auditorium for the Jewish Community Center. He just concluded a run as George Bailey in *It's a Wonderful Life* at Theatre Arlington and recently performed for Lyric Stage in *The Most Happy Fella*.

SEAN HARDEN (*Spence*) was last seen in Theatre Three's production of *A Grand Night for Singing*, which won a Dallas Critics Circle award for Best Ensemble. He previously appeared as Neville in *Drood!*. Other credits include performances in leading roles at both Dallas and Fort Worth's Shakespeare companies and originated the role of Clindor in Tony Kushner's *The Illusion* at Addison Centre Theatre.

NATALIE M. KING (*Molly*) delayed her departure from Dallas (she has been hired as a feature performer in Walt Disney World's newest show) to perform this role. She was in the honored ensemble of *A Grand Night for Singing* and before that *Once on This Island* last season at Theatre Three. She has performed for Lyric Stage, Casa Manana (in *Godspell*) and in schools as the founder of Universal Connection.

LISA J. MILLER (*Peggy*) returns to Theatre Three's stage where she was last seen in *The Frogs*. She is a valued performer around the metroplex having performed for Metro Players, Theatre Arlington, Garland Civic Theater, Garland Summer Musicals and many more companies. Favorite roles include Luisa in *Nine*, Rosabud in *Drood!*, Sarah Brown in *Guys and Dolls* and Sister Mary Leo in *Nunsense/Nunsense II*.

JAMIE PRINGLE (*Patricia*) is a University of Texas at Arlington graduate with a degree in theatre and is currently a first year drama teacher at her alma mater, South Grand Prairie High School while pursuing a Master's Degree in Education. She has performed with the Dallas Children's Theatre, Six Flags Over Texas, Murder Mystery Players and in commercials and industrials. This is her Theatre Three debut.

MARCO E. SALINAS (*Howie*) played Giorgio in the North Texas premiere of Sondheim's *Passion*, the emcee in *Cabaret* and Zach in *A Chorus Line*. He played for New Theatre Company in *Pterodactyls* and *Nebraska*. He has toured with Young Audiences of Greater Dallas for five years. A talented sound designer, he won a Leon Rabin award for sound for New Theatre Company and has designed for T3.

COURTNEY STANFORD (*Penny*) makes her Theatre Three debut as a Dainty Deb. Recently married to husband Chad, she has been working on her third show with the Plano Children's Theatre and enjoying life as a newlywed. She was nominated for a 1997 Leon Rabin for her role in *Pippin*. She sings with the Dallas Symphony Chorus. Favorite roles include the Baker's wife in *Into the Woods*.

SARA RANKIN WEEKS (*Sally*) combines her enjoyment of teaching and theatre by working as an artist-in-education for Young Audiences of Greater Dallas. She also teaches for the Dallas Children's theatre where she recently appeared in *The Christmas Witch* with her daughter Suzanna. She is a winner of the Dallas Critics Forum award for outstanding actress. "This one's for maman."

Theatre Three Thanks the Donors to the 97/98 PHOENIX CAMPAIGN:

PRODUCER COUNCIL (gifts of \$1,000+):

Ruth Althuler, Bank One, Mr. Bill Bond, Craig Cathey & Barbara Yount, Mrs. Allen M. Early, Connie Coit & Dr. Lloyd Kitchens, The Theatre Three Guild & Lu Mitchell, Charles & Laura Weems

DIRECTOR COUNCIL (gifts of \$500 - \$999):

Jill & Al Anderson, Stan & Sue Baxley, Dale & Claire Cunningham, Mr. & Mrs. James A. Gibbs, George & Kim Dawson, John & Arlene Dayton, Harriet Halsell, Dr. & Mrs. Donald Janak, William A. Jenkins III, Cullen & Dolores Rogers, Nancy S. Shamblin, Jeanne Fields Shelby, Mike Skipper, David & Elaine Smith

ACTORS BENEFACTORS (gifts of \$250 - \$499):

Rosanne Bell, Dennis & Christine Bosch, Mr. & Mrs. John F. Brady, Nonnan Brinker, Brig.Gen & Mrs. Jerry Dalton, Ms. Florence Doswell, Bobby & Anne Fincher, Dorothy E. Fischer, Bill & Lynn Frank, Mr. & Mrs. Walter Freed, Sam & Gloria Hocking, Robert E. Illes, Emily Jefferson, Stephen Krant, Milton & Ann Killen, Norman & Dolores Kramer, Richard & Cynthia Mabry, Mitchell Madden, Greg Mider & Terri Taylor, Charles & Anne Moon, Antone & Frances Prasil, Wayne & Linda Rich, Helen Sindermann, Marvin S. Sloman, William G. Smith, Sharon Fay Snow, Wendy Tripodi & John Wasnick, Mrs. William E. Tweed, Charles W. Yates

AUTHOR BENEFACTORS (gifts of \$125 - \$249):

Dave Andres, Doug & Ida Jane Bailey, Pat & Bill Baldwin, Steven & Mary Carol Bell, Phyllis & Richard Bernstein, Taunee & Lawrence Besson, Drs. Steven & Jane Blair, Ruth Boschert, Rosalee & Cyril Cohen, Jerry L. Comer, Virgil & Mary Coopridner, Hannah & Stuart Cutshall, J.B. Daiches, John & Margaret Daigh, Jim & Jane Echols, Bob Fine & Nina Cortell, Diane & Larry Finstrom, Dr&Mrs. Philip Fischer, Cecilia Flores, Mr&Mrs Richard Galland, Mrs. J.E. Garrett, Barbara & Bob Goodman, Dr&Mrs. Leonard Graivier, Col. W. H. Hastings, John & Angela Howell, Suan & Charles Hughes, William H. Janes, Gene & Susan Johnson, Dr. & Mrs. Warren C. Johnson, Tommy & Betty Keith, Margaret & Dick Kruienza, Mr.&Mrs. John H. Lange Jr., Mr.&Mrs. Donald F. Learner, Juanita Maier, Mona & Nick Magnis, Megan & Casey McManemin, Kim & Kyle Messerschmitt, Diane Meyrat, Marion & Stewart Mitchell, John & Audean Norwood, Paul & Michelle Osborne, Pauline Parker, William R. Pennington, Larry & Carol Peters, Jack & Mary Jane Reynolds, Mr&Mrs. Paul Roehr Jr., Dick & Rita Sanderson, Edith Scheidt, Jean & Rudy Seward, Jo Ann P. Shull, Mr&Mrs. Robert S. Sloan, Charles W. Smith, Jill Stephens, Nancy Strickland, David Terry & Katherine Noll, Tobin Threadgill, Patricia Vaughan, Leonard & Nancy Volk, Otto & Jane Wetzel, Virginia Whitehill

BACKSTAGE BENEFACTORS (gifts to \$124):

Cornie Altman, Shelly Angel, ANONYMOUS, Mary & Jim Appleton, Mrs. Raymond Arndtger, Betty Barnes, William H. Barris, Helen & Paul Barton, Catherine B. Bass, Doug & Janis Bates, Sharon Bayne, ANONYMOUS, Ronald & Valerie Beardsley, Billy Beasley, Emerson Bell, John Bell, Jr., Paye Bennett, Mr&Mrs. Wayne D. Bennett, Mr&Mrs. Jerry Berman, Leslie Lynne Berry, Diane & Roger Beynon, Judith Birchfield, Diana Bosworth, Lyn & James Boyd, Ken & Benita Bradford, ANONYMOUS, Mr&Mrs. Michael Bray, David Brooks, Margaret Brooks, Linda Carter, Kathryn Cates, David & Diana Clawson, Billie Maxine Cook, Anne T. Cottingham, Mr&Mrs. George Cramer, Lillian Crews, Carol L. Croy, Robert & Rose Marie Culmer, Mr&Mrs. Kenneth T. Cummings, Leila Cunningham, Mr&Mrs. A. L. Curry, Kymberli Cutler, Mel & Katy Dacus, Mina Jean Daffinez, Michael Dailey, Anne & Michael Deagan, Peter & Sharon Denker, P. DeNur, George & Ina Derr, Mr&Mrs. Gaston Detweiler, Michael Dill, ANONYMOUS, Dr. Sam Y. Dorfman, Michael Douglass & Pamela Richards, Robert & Kim Driscoll, Mr&Mrs. Robert K. Drummond, Irmalu Dulin, Beth & Mike Dunlap, Carolyn Durbin, Delia Dusen, Floyd & Robin Eggen, Gloria Elphand, Belinda & Scott Engle, Bette Epstein, Boyce & Pat Farrar, Robert & Linda Felice, Mr&Mrs. Charles Ferguson, Lewis Finley, Dave & Grace Fleischer, Richard & Kay Fleming, Natalie Friedman, Jack & Barbara Fryrear, Henry Fullerton, ANONYMOUS, Evelyn Gage, Les Geiter, Sandra Gerald, James Gerhardt, Mr&Mrs. C. Richard Gholston, Howard & Lynn Giles, Mr&Mrs. Doug Gilpin, Dr&Mrs. M.S. Ginsburg, Donna Glover, Billy Goad, Mrs. Hawkins Golden, Claudia Mayes Gooden, Lori Gordon, Joseph & Eve Corvetzian, Ann & Ed Granman, Sylvia Grappa-Swift, Gloria Gray, Elizabeth Green, Fred & Paula Grinnell, Elaine & Gary Gross, Dean & Mary Grossnickle, Virginia Grueben, Janet & Robert Hader, Ida V. Hall, Gisela M. Ham, Jim & Ann Hamblen, Mary Francis Hammond, Tom & Deanie Hampton, Elsie Harris, Kathy & Danny Hart, Helen Harwig, Jane Haymes, Jack W. Hawkins, Elinor S. Hearn, Mr&Mrs. Joseph Hehl, Vince Hendricks, Christiane Hepfer, Robert & Barbara Holzman, Palma Hernandez, William & Elizabeth Hermann, Betty Hill, Ennis & Donna Hill, Julie Hillaker, John & Frances Hilley, James K. Howard, David Howeth, Kenneth Hubbard, Susan Hubbard, Dr&Mrs. Arthur Ingalls, Henry S. Jacobus Jr., Marilyn Jennings, Frank Johnson & Cheryl Huff, Maureen & Michael Jones, Nancy Lee Jones, Cordelia Jordan, Orville & Rosemarie Kaffenberger, Alice Kain & Mildred Tansey, Norman & Audrey Kaplan, Jean B. Kernerly, Roger & Lucy King, Gail

Klaveness, Caryn Korshin, Diana Kunde, Vicki Ann Larson-Kershaw, James Lathim Jr., Nancy Lavin, J.Bland Lawrence, Karen League, Alexandra Ryan Leopold, Jerome & Brenda Levy, William F. Liles, Mr&Mrs. Richard Lorenz, Robert S. Lyle, Marcena Macaluso, Diana MacDonald, Marvin Malm, David & Jane Malone, Evelyn Margolis, Charles Marr, David & Tracey Mason, Becky Massey, Clarinda Mauldin, Henry Maxwell, Robert & Carol Maxwell, Myrna McCully, Mary McFarland, Marcia J McGoe, Jonathan McKallip & Richard Nottingham, Mr&Mrs. Charles McKnight, Hilda S McLaughlin, Robert & Patricia Mickfessel, John & Beverly Merrick, Mr&Mrs. W.W. Miller, James & Eileen Milveran, Melissa Mitchell, Jim & Pat Mitchell, Milton & LaJohn Molhusen, Mrs. J.R. Montgomery, Claudine Morgan, Georgeann Elliott Moss, Tommie Motes, Mr&Mrs. Joel Nannis, Jane Pearce Nash, Judy & George Nassif, Joe & Pauline Neff, Linda Newman & Steven Page, Barbara Noller, James & Carol Norris, Rudy Norris, Mr&Mrs. Bruce Nunnally, Timothy O'Connell, Marjorie O'Donnell, Elizabeth Osburn, Mr&Mrs. Douglas Perry, Patricia Polk, Mr&Mrs. Phelps Pond, Charles Posey, Linda Pourciau, Sue Prather, Barbara & Dean Presnell, Mary Puls, Joanna Quick, Helen J. Randolph, Barbara Rathwick, Anita Ray, Curran Redman, Al & Mary Beth Reese, Barbara Reed, James S. Reed, Mr&Mrs. R. A. Reed, William M. Reed II, Ed Richter, Martin & Joan Roberts, Jolyn Robichaux, Rick Russell, Welna Rymal, Dr&Mrs. Jay Sadler, Susan Sadler, Martha & Earl Savage, Laura B Saunders, Hal & Mary Jo Schneider, Valary Schutz, Judy Schwach, Arthur & Marian Shulman, Mr. Buff Shurr & Dr. Janiz Minshew-Shurr, Ken & Jan Snelley, ANONYMOUS, Evelyn R. Smith, Stuart & Linda Smith, Jim & Linda Smitlle, Mr&Mrs. Scott Snodgrass, Carroll Staton, Margaret Steed, Erica Stein, Mrs. Louis M. Stein, Patti & Ted Steinke, Douglas Stephan, Nelson P. Stevens, Robert Malcolm & Rege Stewart, Vivian Annette Stewart, Alan & Sally Stone, Dr&Mrs. Marvin J. Stone, Mavis Strebler, Marge & Les Strenger, J.W. & Beatrice Sutherland, Jack & Libby Swindle, Pat Tarpley, Jeanie Terry, Joy Threed, Marilyn & John Tolle, Janiva Toller, Mr&Mrs. Thuman Toller, Elizabeth Towns, David Tseng, Judy & Todd Unger, Alvena Unruh, Lupe Valdez, Charles & Betsy Vandament, David H. Vandivort, F. Grant Victor, Polly & Don Waddington, Rebecca Walker, Mr&Mrs. Thomas E. Walker, Barbara Wallis, Jeff Watson, Nancy Watson, Robert Watson, John Watzing, June Webb, Marlene Webb, Virginia Wells, Marie Werdermann, Martha West, B. Frank & Ruthmary White, Raymond & Marguerite Widmer, Katharine Gardner Williams, Robert S. Williams, Connie & Douglas Wilson, John & Lynne Wood, James & Judy Wookridge, Jenna Worthen, Ellen Young, Mr&Mrs. R. G. Zachandis, Alice & Fredric Zeigler.

THANK YOU to the following for help with **RISE&SHINE**: Larry Jones (48 Star Flag), Marty McIntosh (Secretary/chair/typewriter), Pat Parise, Robert Tyson, Tammy Coil, Ruth Collier, Preston Darley, Evan Brannen, Jeff Briggs, Neil Fleming, Jo Smith

"I would give all my fame for a pint of ale..."

Henry IV, W. Shakespeare



Routh Street Brewery

Even Shakespeare knew the importance of fine beer and we offer the "best" micro-brewed beer in Dallas.

Sample our famous variety of brews and our extraordinary menu featuring Texas Hill Country cuisine.
Open for Dinner 7 days a week. Lunch...Monday thru Friday.
Sunday Brunch Buffet

3011 Routh Street at Cedar Springs • (214) 922-8835

The Law Offices of

Alan L. Busch, P.C.

proudly support Theatre Three's

1997-1998 Dream Season

Board Certified in

- ♦ Civil Trial Law
- ♦ Labor & Employment Law

1845 Woodall Rodgers Freeway

Suite 1000

Dallas, Texas 75201

(214) 922-9320 - Telephone

(214) 220-0466 - Telecopier

*We're proud to
play a leading role
in the arts.*



We believe that the arts enrich
people's lives in countless ways,
from the simple to the profound.
And we're dedicated to providing
support that makes the arts accessible
to the entire community, to improve
the quality of life for everyone.

The Dallas Morning News