

# PERFORMING ARTS

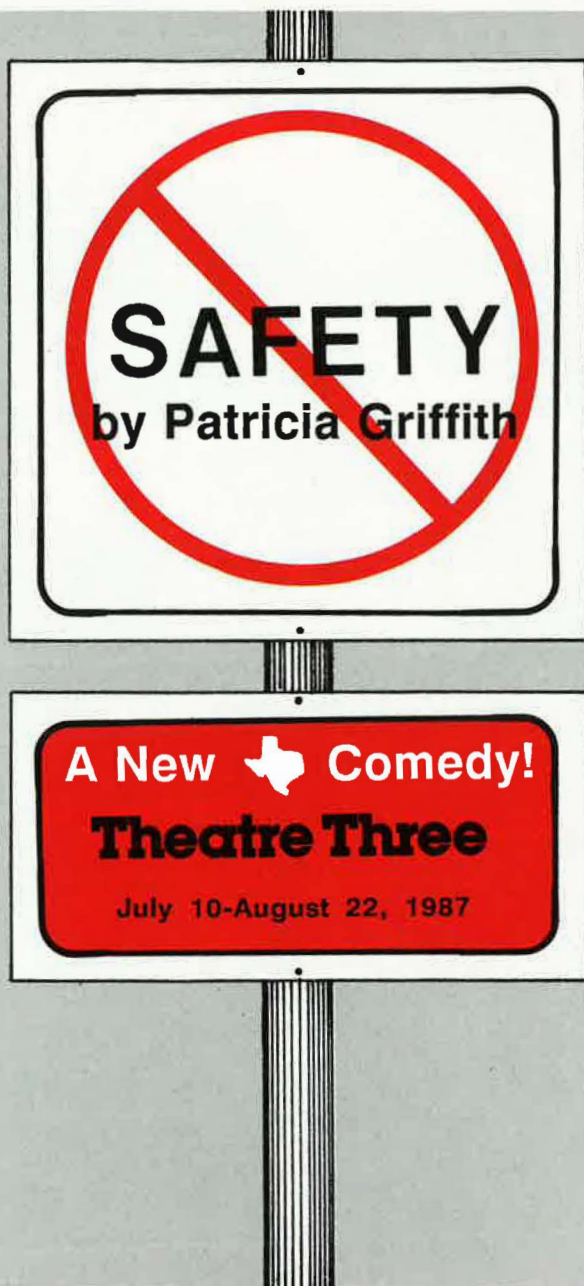



**PURE SHAPE.  
PURE POWER.  
PURE Z.**



**PURE SHAPE.** Make an already superb sports car better. That's the challenge the Nissan 300 ZX presents to its designers. For 1987 they met the challenge by refining its shape. Lowering the rocker panels. Rounding the front end. Integrating the front air dam. Smoothing every line. Flushing every seam. Nissan calls it ground effects styling. You'll call it sleek. Slippery. Sensuous. It turns you on even before you turn it on.

Nissan didn't stop at the sheet metal. They tightened the suspension. With firmer shocks and springs. A re-engineered power steering system for quicker response. And a beefed-up sway bar for glued-to-the-ground stability. The result: a Z-car of unprecedented handling.

**PURE POWER.** Power. That's what a Z-car is really all about. Convincingly delivered by one of the world's most advanced engines: Nissan's 3.0-liter V-6. Electronic multiport fuel injection. 5-speed manual. Or 4-speed automatic overdrive. Turbo. Or non-turbo. The 1987 300 ZX moves fast. Stops quick. Without fade. Thanks to vented disc brakes now at all four wheels.

Feel the need for speed? Take the 200 hp turbocharged Z. With a lower rear axle gear ratio to get off the line quicker than ever.

**PURE Z.** It's a driver's car. For the driver who understands shape. Demands performance. Respects power. The 1987 300 ZX. Pure Z. Your Z. Awesome.

**THE QUALITY AND PERFORMANCE IS 300ZX.  
THE NAME IS NISSAN**

## PERFORMING ARTS MAGAZINE

### DALLAS EDITION

Lynette M. Gannon, *Publisher*

Jim Bernhard, *Editor*

John Burnett Elizabeth Elam  
Doris Janowski Ira J. Black  
*Contributing Editors*

Chesney M. Fuller  
*Production Supervisor/Art*

Barbara Zewe  
*Administrative Assistant*

Elliot Fisch  
*Advertising Manager*

Linda Casstevens  
*Advertising Coordinator*

107 W. Randol Mill Rd., Suite 100, Arlington, TX 76011  
(817) 265-5336 Metro

#### Performing Arts Networks, Inc.

##### Network Headquarters

2999 Overland Avenue, Los Angeles, CA 90064  
(213) 839-8000

##### Regional Offices

19 West 12th Street, New York, NY 10011  
(212) 242-1940

Opera Plaza-601 Van Ness Ave. #2052  
San Francisco, CA 94102  
(415) 673-3370

(DCA Media, Inc.)  
3680 Fifth Avenue, San Diego, CA 92130  
(619) 297-6430

2472 Bolsover, Suite 279, Houston, TX 77005  
(713) 524-3883

##### Regional Representatives

Warden, Kelley, Allen & Opfer, Inc.  
2 North Riverside Plaza, Chicago, IL 60606  
(312) 236-2757

Flavin/Kelly Associates (Detroit)  
2655 S. Woodward, #175, Bloomfield Hills, MI 48013  
(313) 355-5050

Gilman Kraft  
*President*

Joseph Benjamin  
*Senior Vice-President  
Sales & Marketing*

Irwin M. Fries  
*Executive Vice-President &  
Advertising Director*

A.J. Landau  
*Senior Vice-President*

## PERFORMING ARTS

VOL. 3/NO. 8 AUGUST 1987

4

### CENTERSTAGE

News update on people and events in the arts.

*by Carol Lennox and  
Elatne Cole Crombie*

6

### ARTHUR RUBINSTEIN AT 100

*by Jim Bernhard*

9

### THE PROGRAM

26

### PUZZLEMENT Real People

27

### BROADWAY'S LONGEST RUNS *by Herman J. Bird*

30

### MARQUEE

Calendar of the arts  
in Dallas this month.

*Compiled by Elatne Cole Crombie*

*Performing Arts™* is a trademark of Performing Arts Network, Inc. © Copyright 1987. All rights reserved. Reproduction in whole or part without permission is prohibited.

**THE KIND OF  
VOLVO YOU DESIGN  
WHEN YOU'VE  
BEEN DESIGNING  
FERRARIS,  
LAMBORGHINIS  
AND MASERATIS  
ALL YOUR LIFE.**



The Limited Edition Volvo 780 Coupe by Bertone of Italy. **VOLVO**  
A car you can believe in.

# the production

## THEATRE THREE

• 2800 Routh Street • Dallas, Texas 75201 • (214) 871-3300 •

NORMA YOUNG  
Founding/Artistic Director

JAC ALDER  
Executive Producer-Director

present

# SAFETY

by Patricia Griffith

Directed by JAC ALDER

SHARON BUNN  
CHERYL DENSON

Featuring  
CONNIE COIT  
MARK FICKERT  
BEN ROBERTS

DOROTHY DEAVERS  
THURMAN MOSS

Associate Producer  
CHARLES HOWARD

Set  
CHERYL DENSON

Production Stage Manager  
TERRY TITTLE\*

Costumes  
CHRISTOPHER KOVARIK

Sound  
TRISTAN WILSON

Lighting  
ROBERT McVAY

*Safety* was originally presented at THEATRE THREE'S 1986 Festival of New Plays.

Special underwriting for *Safety* provided by The 500, Inc.

THEATRE THREE is supported, in part, by funds from the Division of Cultural Affairs,  
Dallas Park and Recreation Department.

PERFORMING ARTS

# the cast

(in order of appearance)

Kitty . . . . . CONNIE COIT\*  
 Wade . . . . . THURMAN MOSS\*  
 Jo Ann . . . . . SHARON BUNN\*  
 Phillip . . . . . MARK FICKERT\*  
 La Ruth . . . . . CHERYL DENSON\*  
 Leota . . . . . DOROTHY DEEVERS\*  
 Franklin . . . . . BEN ROBERTS\*\*

\*Members of Actors' Equity Association, the union of professional actors and stage managers in legitimate theatre.

\*\*Membership Candidate, Actors' Equity Association.

# the scenes

Act I - A July noon of this year.

*Intermission*

Act II, Scene One - The following morning.

Act II, Scene Two - That evening.

## Place

A beach-front condominium on the Texas Gulf coast,  
 Port Aransas.

As a courtesy to prompt playgoers and for safety reasons, Theatre Three does not seat latecomers until intermission. For like reasons, playgoers leaving their seats during the performance cannot be readmitted to the stagehouse until act-end.

PERFORMING ARTS

# the staff the board

NORMA YOUNG, Founding/Artistic Director  
 JAC ALDER, Executive Producer-Director

## Executive Staff:

Associate Producer . . . . . CHARLES HOWARD  
 Associate Director . . . . . LAURENCE O'DWYER  
 Development Director . . . . . JOHN GUNN  
 Assistant to the Producer . . . . . JANICE WEISS

## Administration:

Publicist . . . . . GARY YAWN  
 Literary Manager . . . . . SHARON BUNN  
 Systems Manager . . . . . GARY MEAD  
 Controller . . . . . KAY CRAFT JEFFREYS  
 Business Manager . . . . . CHERYL THROWER  
 Bookkeeper . . . . . GALA WAGNER  
 Receptionist . . . . . BARBARA PURDY

## Production:

Production Manager . . . . . CHERYL DENSON  
 Production Stage Manager . . . . . TERRY TITTLE  
 Technical Director . . . . . TRISTAN WILSON  
 Master Carpenter . . . . . ROBERT MEVAY  
 Musical Director . . . . . TERRY DOBSON  
 Photography . . . . . SUSAN KANDELL  
 Costume Shop Manager . . . . . CHRIS KOVARIK  
 Housekeeping . . . . . JERRY THOMPSON

## Customer Services:

Box Office Manager . . . . . KATI PORTER  
 Subscription Services . . . . . BRYCE JENSON  
 Reservations . . . . . SALLY COLE, SUSAN GRABOWSKI,  
 MAURICE GRIFFIN, AMY MILLS  
 PEGGY WILSON  
 House Manager . . . . . KEN WROBEL

## Sales:

Telemarketing  
 Director . . . . . ANNE GROBEN-TAYLOR  
 Telemarketing Assistant . . . . . MAURICE GRIFFIN  
 Marketing Representatives  
 GEORGE ADDISON, AUSTIN BEECHER, LOUIS  
 BELL, MIKE CAESAR, CAMILLE COOK, CHRIS  
 DALRYMPLE, STEPHANIE EMERY, KELLIE  
 GIBBONS, MARCIA GILLEN, JENNIFER  
 HATFIELD, MARK HAWKINS, LAURA KROEMER,  
 GEORGE McTYRE, BARBARA KAY, JOHN RADER,  
 KAREN SIMONS, MARIANNE TOBIN, COLTON  
 WALLACE.

## Interns:

ANDREW BOYER, TIM BURT, NATALIE KING,  
 DANIEL TAMEZ

## Members:

Mr. and Mrs. Jac Alder  
 Mr. and Mrs. James K. Appleton  
 Ms. Virginia Belcher  
 Mr. and Mrs. Don Boswell

Mr. and Mrs. Cleveland G. Clinton  
 Ms. Laxon Cole  
 Mr. and Mrs. Charles E. Compton, III  
 Mr. and Mrs. O. Paul Corley  
 Mr. Charles T. Cotton  
 Mr. and Mrs. Henry Gilchrist  
 Ms. Laura Ginsberg  
 Mr. and Mrs. Kenneth J. Haigler  
 Mr. and Mrs. Thomas M. Hobson  
 Mr. J.L. Huffines, Jr.  
 Mr. and Mrs. Edgar C. Hughes  
 Mr. and Mrs. Dan M. Krausse  
 Mr. and Mrs. Bob Lisle  
 Dr. Elaine Lockley  
 Mr. and Mrs. Ian Marcll  
 Mr. Pat Mayben  
 Mr. and Mrs. Jarred Metze  
 Mr. and Mrs. William Naxon  
 Ms. Dana Payne  
 Mr. Fred Penn  
 Mrs. Elizabeth Rivera  
 Mr. and Mrs. John Strauss  
 Mr. and Mrs. Eugene Taper  
 Mrs. William E. Tweed  
 Mrs. Laura Weems  
 Mr. and Mrs. David Welch  
 Mr. and Mrs. John D. Wisenbaker

## Executive Committee:

Mr. Pat Mayben,  
 Acting Chairman of the Board and  
 Chairman of the Marketing Committee  
 Mrs. Laura Weems, Vice-Chairman and  
 Chairman of the Communications  
 Committee  
 Mr. Jac Alder, President of the Corporation  
 Mr. O. Paul Corley, Acting Chairman of the  
 Capital Campaign and Chairman of the  
 Nominating Committee  
 Mr. Charles T. Cotton, Co-Chairman of the  
 Long Range Planning Committee  
 Mrs. Cleveland G. Clinton, Chairman of the  
 Special Events Committee  
 Mr. Cleveland G. Clinton, Counsel  
 Mr. Charles E. Compton, III, Chairman of the  
 Finance Committee and Co-Chairman of  
 the Long Range Planning Committee  
 Ms. Laura Ginsberg, Chairman of the  
 Development Committee  
 Mr. James K. Appleton, Co-Chairman,  
 25th Anniversary Building Campaign

## Founding Board Presidents

Mr. and Mrs. John D. Wisenbaker

## Past Board Presidents

Mr. Michael C. Barlerin  
 Mr. and Mrs. Edgar C. Hughes  
 Mr. and Mrs. Clyde Moore  
 Mr. and Mrs. Marvin Sioman  
 Mr. and Mrs. Anthony Wainwright



Ford is the official automotive sponsor for Theatre Three. Local transportation for Theatre Three is provided by the Dallas Metropolitan Ford and Lincoln-Mercury dealers.

Acknowledgements: City Warehouse Corporation; Mrs. Baird's Bakeries, Inc.; The Tobacco Store; Mrs. Billie Cook; and Suzanne O'Brien.

PERFORMING ARTS

# profiles



**NORMA YOUNG**  
Founding/Artistic Director

Born in Dallas, reared in Oak Cliff and educated at Sul Ross University (which gave her its Distinguished Ex-Student Award in 1982), Ms. Young followed a professional acting, stage managing and directing career in Houston and New York by returning to Dallas to found Theatre Three in 1960. She has served as Theatre Three's Artistic Director continuously since then leading the organization to its present national prominence.

In her capacity as Artistic Director, Ms. Young has presented the works of Shakespeare, Moliere, Goldoni, Ibsen, Chekov and other classical writers. She has given Dallas premieres to most significant European writers including Beckett, Brecht, Molnar, deGhelderode, Genet, Anouilh and Pinter. And she has included American playwrights O'Neill, Kopit, Foote, Williams, Albee, Inge, Thornton Wilder and Elmer Rice in the list of authors she has championed in Dallas. She named Theatre Three for the three elements she values equally in her concept of theatre: playwrights, productions and audiences.

In addition to her extensive directing credits, Ms. Young has played leading roles for Theatre Three. Last season she was a guest artist in San Antonio at the Guadalupe Cultural Center and in Houston at The Alley Theatre. THE DALLAS TIMES HERALD has named her "Dallas' first lady of the theatre."



**JAC ALDER**  
Executive Producer-Director  
Director For SAFETY

Mr. Alder has served Theatre Three as an actor, designer, musician, director and writer since he (with Norma Young, Robert Dracup and Ester Ragland) co-founded the organization. Born and educated in Oklahoma ("far North Dallas," he calls it), Alder earned his degree in Architecture. Using that background Alder designed Theatre Three's unique performing chamber and served as space planner for the theatre's recent renovation.

During the '70s, Alder was Director of Drama at the University of Texas at Arlington. He presently serves as an advisor to DISD's Magnet Arts High School, and as a member of DISD's PACE organization (Partnership of Arts, Culture and Education). He has served as an advisor to the Western Arts Alliance in Santa Fe, and presently chairs the Theater Panel of the Texas Commission on the Arts. He was on the founding Boards of the Dallas Arts Combine and The Dallas Arts Coalition and this year served on the Cultural Arts Council of Houston.

In private life he is the husband of Norma Young.

# profiles

**CHARLES HOWARD** (Associate Producer) recently directed Theatre Three's production of Athol Fugard's *Blood Knot*. Over the past year he has acted as the supervisor of the sub-contractors and the theatre's staff accomplishing the remodeling of Theatre Three's facilities. During his twelve years at Theatre Three he has designed or directed more than sixty productions, among them *The Learned Ladies*, *Morning's At Seven*, *The Elephant Man*, *Angry Housewives*, and *Foxfire*. Mr. Howard has also taught at several schools, including Mary Washington College, Memphis State University, and Bates College.

**LAURENCE O'DWYER** (Associate Director) directed the season opener, *A Luv Musical*, and such Theatre Three hits as *Little Shop Of Horrors*, *Animal Farm*, *The Show-Off*, and *Ma Rainey's Black Bottom*. Mr. O'Dwyer's life's love has been children's theatre: he created Theatre Three's Grimm Magician Players and last season directed *Rumpelstiltskin*. He also directed such memorable Theatre Three productions as *Angry Housewives*, *The Wake Of Jarney Foster*, *The Miss Firecracker Contest*, *A Day In Hollywood/A Night In The Ukraine* and *Homefront*. Mr. O'Dwyer appeared in Beth Henley's *The Debutante Ball* at California's South Coast Repertory. His Theatre Three acting credits include *Strider*, *Sleuth*, *Tartuffe*, *Arms and The Man*, *Present Laughter*, *Drinks Before Dinner*, *Close Of Play*, *Otherwise Engaged*, *Quartermaine's Terms* and *Man And Superman*. A graduate of the Goodman Memorial Theatre in Chicago, Mr. O'Dwyer served as Chairman of the Drama Department at Bennington College.

**SHARON BUNN** (*Jo Ann*) has appeared often on the Theatre Three stage both as an actress on the staff and as a guest artist. She has also appeared on the stage in Los Angeles, Chicago, and at the Dallas Theater Center. Ms. Bunn most recently appeared at Theatre Three in the acclaimed production of Caryl Churchill's *Top Girls*, which was also presented at Greenville Avenue Theatre. Her favorite roles at Theatre Three include Desiree in *A Little Night Music*, Phyllis in *Season's Greetings*, Melanie in *Quartermaine's Terms*, Toby in

*Gingerbread Lady*, and Mrs. Lovett in the hit *Sweeney Todd*. Other favorite assignments have been *Angry Housewives*, *Close Of Play*, and *And Miss Reardon Drinks A Little*. She also does film, television, and recording.

**CONNIE COIT** (*Kitty*) returns to Theatre Three in her tenth major role. Cunegonde in *Candide* and Dorine in *Tartuffe* are among her Theatre Three favorites. She has also appeared often in the Dallas Summer Musicals, Dallas Opera, Dallas Repertory Theatre, and Casa Manana. She has performed extensively in New York in productions on Broadway at Town Hall, Off-Broadway, and with the New York City Opera as well as appearing on the daytime television series *Search For Tomorrow*. Her regional roles include Lily Garland in *On The Twentieth Century* with the Lyric Theatre of Oklahoma, The Duchess in *The Grand Duchess of Gerolstein* with the Delaware Theatre Company, Evie in *Stop The World, I Want To Get Off* at Theatre by the Sea in Portsmouth, New Hampshire, and the revue *Some Like It Cole* at the Apollo Theatre in Chicago. Ms. Coit can be seen in the soon to be released feature film *Dakota in Texas* and in the last episode of next season's *Dallas In Accord*, "a stylish songbook from Strauss to Sondheim" is her one woman show which she performs with her husband and accompanist, Lloyd Kitchens. The Kitchens are the proud parents of Ben, their eight month old son.

**CHERYL DENSON** (*La Ruth*; *Set Design*; *Production Manager*) most recently appeared in the acclaimed production of *Top Girls* by Caryl Churchill at Greenville Avenue Theatre and Theatre Three. Miss Denson is active in both stage work and radio and television commercials and has played more than forty roles in Dallas area theatres, including Miss Tweed in *Something's Afoot*, Gertrude in *Sea Horse*, Carol in *Angry Housewives*, Hanna in *A Coupla White Chicks Sittin Around Talkin*, and Mrs. Norman in *Children of a Lesser God* under the direction of Mark Medoff. She has also appeared in summer stock and as a guest artist at theatres around the country. Miss Denson has designed sets for Theatre Three's *Animal Farm*, *The Show-Off*, *Lies and Legends*, *Ma Rainey's Black Bottom*, *Foxfire*, and *A... My Name Is Alice*.

# profiles

Her costume designs were seen in the season opener *A Luv Musical*, *Little Shop of Horrors*, *Anything Goes*, and *Outside Waco* by Patricia Griffith. Her work at Theatre Three, where she serves as Production Manager, is part of more than forty shows Miss Denson has done for area theatres.

**DOROTHY DEAVERS** (Leota) has entertained Theatre Three audiences as Mrs. Phillimore in *The New York Idea*, as Miss Erikson in *Present Laughter*, and in *The Seagull* and *Drinks Before Dinner*. She recently portrayed the Mother in Marsha Norman's *Night, Mother* at the Circle Theatre in Fort Worth. At Stage West in Fort Worth she was seen in *Whose Life Is It Anyway?* Her Dallas credits include Garland Civic Theatre productions of *On Golden Pond* and *The Grass Harp*, Greenville Avenue Pocket Sandwich Theatre productions of *Arsenic and Old Lace* and *Inherit The Wind*, and *The Man Who Came To Dinner* at Dallas Repertory Theatre. Ms. Deavers was seen in the television miniseries *North and South* in a scene with Johnny Cash, Patrick Swayze, and Genie Francis. She also appeared in *Guiltily or Innocent*. Dallas area audiences may recognize her from WFAA Channel 8's *Crimestoppers* and commercials for Embassy Suites Hotel, Kroger, Brookshire's Food Stores, and Meadowstone Place Retirement Village. Ms. Deavers resides in Ennis.

**MARK FICKERT** (Phillip) made his Theatre Three debut as Captain Bluntschli in *Arms and The Man* by George Bernard Shaw. His other Dallas appearances include a state policeman in *Stage #1's Curse of the Starving Class* and a freezing policeman in *Seven Keys to Baldpate* at the Dallas Theater Center. At New Arts Theatre he was seen in *One-Liners*, *Sorrowful Stephen*, and *Beyond Therapy*. Mr. Fickert is the founder of Dallas' first improv-comedy group, *Random Scam*, and recently appeared in *4 Out Of 5 Doctors*. Off-Off Broadway he appeared in the Nameless Theatre's *Ciliza* and Theatre for the New City's *The Pebeians Rehearse the Uprising*. He made his professional film debut as Dr. Baines in Robert Altman's *Streamers* and is seen in the PBS film *Lathe Of Heaven*. Mr. Fickert can be seen in many local and national television commercials and performs in

numerous industrial films. He trained for the theatre at Richland College, the University of Texas, and Herbert Berghof Studios in New York.

**THURMAN MOSS** (Wade) has appeared in a number of Theatre Three productions, including last season's *The Show-Off*. Before that he created memorable performances for Theatre Three in *The Wake of Jamie Foster*, *Season's Greetings*, *True West*, *The Miss Firecracker Contest*, and *Eden Court*. Mr. Moss has worked on the stage around the country with favorite appearances including Los Angeles and Jackson, Mississippi.

**BEN ROBERTS** (Franklin) first played the role of Franklin in *Safety* at the 1986 Festival of New Plays reading at the Dallas Public Library. Most recently he played Johann Miltenberger and Johann Timm in *Bremen Coffee* at the Undermain Theatre. Mr. Roberts' appearances in Dallas include Tomahawk McBrady in *The Ponca City Shootout* from Appaloosa Productions, *Covered Dish* and *The Robber Bridegroom* at Garland Civic Theatre, *Same Time, Next Year* and *Startree* at the Drama Circle Theatre in Deep Ellum, and S.T.A.G.E.'s *Noon Preview* as Felix in *The Normal Heart*. At the Circle Theatre in Fort Worth he was seen as Matt in Christopher Durang's *The Marriage of Bette and Bo*. Mr. Roberts is a graduate of the University of Mississippi and resides in Dallas.

**CHRISTOPHER KOVARIK** (Costume Design) Having previously designed for last season's 25th Anniversary Gala and *The Show-Off*, Mr. Kovarik is pleased (apparently) to be costuming again at Theatre Three. Curiously, common knowledge tells us that Mr. K. disregards most forms of showbiz. He abhors the accolades given musical comedy and is agitated by thought-provoking drama or cantankerous thespians of Shakespearean school. Television has dulled him since Lawrence Welk was cancelled (except for the weather channel). Film is tolerated only if popcorn flows freely. Dare not mention the alarming divas and primas of opera and ballet respectively. Mr. K. sadly has never laughed or cracked a smile at a stand-up comic, mime, or clown. His truck, Fred, has

# profiles

no radio. He does occasionally revel in a good elevator, provided it is brimming with homogenized muzak.

**ROBERT McVAY** (Lighting Design) has been designing lights and scenery for the Undermain Theatre here in Dallas since 1985. Robert was co-designer of lighting for *Top Girls*, his first design for Theatre Three. Prior to *Safety*, Robert designed the lighting for Theatre Three's *Blood Knot* and *A Luv Musical*.

**TRISTAN WILSON** (Sound Design) joined Theatre Three as Sound Designer for *Little Shop of Horrors* and is now in his second season as Technical Director. Before his arrival in Dallas he was a resident sound designer with Missouri Repertory Theatre in Kansas City, designing *Loose Ends*, *Harboredown* and the annual production of *A Christmas Carol*. Mr. Wilson's other credits include *Mass Appeal*, *The Best Little Whorehouse in Texas* and *My Fair Lady*. Mr. Wilson designed the sound for the season opener, *A Luv Musical*, as well as *Ma Rainey's Black Bottom*, *A Little Night Music*, *The Show-Off*, and *Animal Farm*. He designed the set for *Top Girls* at both The Greenville Avenue Theatre and Theatre Three and the set for Theatre Three's *Blood Knot*.

**TERRY TITTLE** (Production Stage Manager) joined Theatre Three with *A Luv Musical*. She has worked as an AEA Stage Manager since 1975, including credits in her home town of Odessa at the Mansion Dinner Theatre and The Country Squire Dinner Theatre in Lubbock. She received a Master's Degree in Theatre from Texas Tech University, where she authored *The Stage Manager's Handbook*, used to train University Theatre stage managers. Terry has also worked as a technical director at Theatre Midland and as Assistant Director and Property Master at Theatre Memphis. Since her arrival in Dallas in 1984, Terry has been employed as a stage manager for Dallas Ballet and as a professional I.A.T.S.E. stagehand. In her spare time, Terry and her fiancé are renovating a 100 year old Victorian home in Royse City.

**PATRICIA GRIFFITH** (Playwright) was represented in the 1984 Festival of New Plays by *Outside Waco*, which was subsequently produced as part of Theatre Three's mainstage season and Off-Broadway at the Hudson Guild Theatre. *Safety* was first presented as part of Theatre Three's 1986 Festival of New Plays. Ms. Griffith is also the author of two novels, *Tennessee Blue* and *The Future Is Not What It Used To Be*. Her stories have twice been included in the *O. Henry Prize Stories*, as well as in *Harper's*, *Paris Review*, *Texas Observer* and elsewhere. Ms. Griffith is the recipient of a literary fellowship from the National Endowment for the arts. A film made of her story, *Nights at O'Rear's*, was shown at the New York Film Festival in 1980 and won prizes at festivals in Dallas and Los Angeles. Ms. Griffith was born in Fort Worth and reared mainly in East Texas. She is a graduate of Baylor University and now lives in Washington, D.C., with her daughter Flannery and her husband Bill, formerly of Fort Worth. She is a member of PEN and The Dramatists Guild.

## What Will You See At The New Theatre Three?

July 11th thru August 22nd  
**SAFETY**, world premiere of a new comedy

August 29th thru October 10th  
**BENEFACTORS**, last season's Broadway triumph

October 17th thru November 29th  
**AN AMERICAN PLAY**, yet to be selected

December 5th thru January 23rd  
**THE WALTZ OF THE TOREADORS**, lavish, elegant French comedy

January 31st thru March 12th  
**PERSONALS**, off-Broadway's musical revue sensation

February 21st  
**MARCEL MARCEAU**, the greatest mime artist in the world

Also on Sat. from July 25th thru Aug 15th...  
**THE GRIMM MAGICIANS** present **HANSEL & GRETEL** at 11 & 1 Underwriting provided by the Junior League of Dallas.  
RESERVATIONS REQUIRED - Call 871-3300

# thanks

## Theatre Three 1987-88 Season

Theatre Three applauds all those whose support makes our work possible. Though space does not permit individual listing, we offer our sincere thanks to the many season ticket holders who contribute to the BRAVO Campaign. BRAVO gifts—which are used to match corporate and foundation grants—have been made by more than 40% of our subscribers. Theatre Three is a non-profit, cultural/educational institution. All donations are tax-deductible to the extent authorized by law.

While every effort has been made to insure that the listing of contributors is complete and correct, please accept our apologies for any inadvertent errors or omissions. We would like to correct any oversights as soon as possible. Please send corrections to: Theatre Three, 2800 Routh, Dallas, TX 75201.

### PRODUCER'S COUNCIL

Division of Cultural Affairs, Dallas  
Park and Recreation Department  
Coopers & Lybrand

TACA

The 500, Inc.  
The Meadows Foundation, Inc.  
Texas Commission on the Arts  
The Evelyn Winkle Estate  
John and Jean Wisenbaker

### CHAIRMAN'S COUNCIL

Atlantic Richfield Foundation  
Price-Waterhouse  
Mr. and Mrs. Robert Stallworth, Jr.  
Laura Weems

### DIRECTOR'S COUNCIL

Core Laboratories  
Mr. and Mrs. O. Paul Corley  
Dresser Foundation  
First Texas Savings Association  
Mobil Foundation, Inc.  
Polly Lou Moore  
National Endowment for the Arts  
Northern Telecom, Inc.  
L. J. Sevin

### BENEFACTOR'S COUNCIL

Mr. and Mrs. James K. Appleton  
Mr. and Mrs. Dan M. Krausse  
Sun Exploration and Production Company

### PATRON'S COUNCIL

Carlson Petroleum  
Communities Foundation of Texas  
Frito-Lay, Inc.  
Pollock Paper  
Sanger Harris  
The Tyler Corporation

### GUARANTOR'S COUNCIL

Avicall  
Michael C. Barlerin  
Ms. Lexon Cole  
Mr. and Mrs. Charles E. Compton, III  
Mrs. Allen Early  
Fisco

W. H. Francis Foundation

Ms. Laura Ginsberg  
Mr. and Mrs. Kenneth Halgler  
David and Virginia Huff  
Mr. and Mrs. Edgar C. Hughes  
Mr. and Mrs. Edwin Jordan  
Mr. and Mrs. Ian Marcell

Mr. Pat Mayben  
McKee Construction  
The Harry S. Moss Foundation  
National Gypsum

Mr. and Mrs. William I. Naxon  
Northwest Oil Company  
Mr. and Mrs. Thomas Nunan  
Pi Beta Phi Alumnae Club  
Sante Fe Pacific Foundation  
Mr. and Mrs. L. J. Scott

Janet Spencer Shaw  
Mr. and Mrs. Gordon Silbeck  
Southwest Land Title Company  
Mr. and Mrs. John T. Sutton  
Peggy Townsley  
Mr. and Mrs. Glenn Trayler  
The Zale Foundation

### GRANTORS

Aaron Rents  
The Alistate Foundation  
Arthur Andersen and Company  
Mrs. Patricia L. Baldwin  
Barclays Bank International Ltd.  
Chicago Title Insurance  
Continental Electronics  
Mrs. Jerome Crossman  
Hank Dickerson & Company  
First Chicago  
Fox & Jacobs  
General Telephone of the Southwest  
Mr. J. L. Huffines, Jr.  
Drs. Wayne & Sally Kirkham  
Murray Goldenberg Textiles  
Macamora Foundation  
Mrs. William W. Newton  
RTH Associates, Inc.  
Rosewood Corporation  
Rolan Mosle, Inc.  
Saks Fifth Avenue

Solomon Associates, Inc.

Southland Corporation  
Ron Stephens  
Anne J. Stewart  
Thompson & Knight  
Tracy-Locke BBOO  
Mrs. William E. Tweed  
Mr. and Mrs. Robert A. Venable  
Alden E. Wagner  
Mr. Charles Werner  
Wyatt Cafeterias, Inc.

### FOUNDERS

Mr. and Mrs. H. M. Amirkahn  
Austin Industries  
Mr. David J. Bodenstedt  
Mrs. John W. Bowyer  
Mr. and Mrs. R. H. Bramlett  
Mr. and Mrs. Robert H. Cody  
Taynette D. Clegg  
Mr. and Mrs. David Comegys, Jr.  
Contran Corporation  
Dallas Market Center Complex  
Jennifer Devereux  
Richard Ferrara Architect, Inc.  
Greer Garson  
Hanover Insurance  
Mrs. Henry Hawley, Jr.  
Charles and Jan Holbrook  
Leon Margules Estate  
David Luther & Sally Schreiber  
May Financial Corporation  
Mr. Eugene Nearburg  
Pauline Parker  
Mr. and Mrs. John G. Penson  
Mrs. W. A. Rembert  
Mrs. Henry J. Richards  
Mr. James L. Richardson, Jr.  
Dr. and Mrs. A. D. Roberts  
Mr. and Mrs. Frank M. Ryburn, Jr.  
Lou and Sandy Sandboile  
Richard W. Sell  
David L. and Elaine Smith  
Dr. and Mrs. C. Russell Sparenberg  
Mr. and Mrs. Edward T. Stefoniak  
Mr. Waldo Stewart  
TDIndustries  
Mr. and Mrs. Gillis Thomas  
Jo Wheeler

### CONTRIBUTORS

Tim Ackard  
Mr. and Mrs. Austin L. Akins  
Scarlett Ammon  
Mr. and Mrs. H. Edward Anderson  
Tom L. Anderson  
B C M Interior Interface Group  
William H. Barris, M.D.  
Jay Basist  
BCM Interior  
Dr. and Mrs. Ernest F. Bel  
Berlin Printing  
Dru A. Bolick  
Mr. and Mrs. Samuel R. Bonney  
Fred A. Bostwick  
Mary Brinegar  
Mr. and Mrs. David K. Brooks  
Donald F. Broome  
Murlet Windham Brown  
Mr. and Mrs. L. J. Burke  
Mr. and Mrs. Royce Coffin  
Pat and John Cole  
Ross R. Cone  
Linda D. Connell  
Anne Connerly-Fowler  
Dr. and Mrs. Saml E. Constantine  
Mr. and Mrs. R. Terry Coomes  
Mr. Thomas Cornell  
John J. Coyle  
Ed and Nan Creel  
Nancy Croft  
Dallas Coca-Cola Bottling  
Dallas International Travel  
Mr. and Mrs. William P. Daves  
Maxine Deering  
Patricia M. Detrick  
Dreamweavers, Inc.  
Judith and Jim Engelbrecht  
Betty L. Fagerstrom  
Bob and Anne Fincher  
J. Herschel Fisher  
Daniel Fitzgerald  
Laura M. Franze  
James M. Geron  
Mr. and Mrs. Robert E. Gillespie  
Heather and Tom Goff  
Mr. Bill Gordon  
Mr. W. K. Gordon, III  
C. H. Grant and Michael E. Potter  
William L. Gray III  
Donald J. Grierson, Jr.  
Dr. and Mrs. Gary N. Gross  
Mr. and Mrs. Terrell R. Harper  
Ruth Harrell  
Sara R. Hays and Dwight R. Otto  
Robert Hogue  
Holly Corporation  
Mr. and Mrs. Raymond Holtz  
Ms. Marilyn Horne  
Dr. and Mrs. H. Howard Hughes  
Holly Hutchison  
Interface Group  
Interstate Capital  
John P. Joekel  
Carol A. Johnson  
Dr. and Mrs. Marlin Kaplan  
Dr. and Mrs. Norman Kaplan  
Keeler Company Properties  
Tom and Trudy Kennedy  
Mr. and Mrs. Kenneth A. Kercher  
Betty King  
Mr. and Mrs. James E. King  
Jurl and Carolyn Latvins  
Mr. Charles L. Lamb  
James A. Lathim, Jr.  
Dr. and Mrs. Alan R. Levinstone

Lincor Properties  
Dr. Elaine Lockley  
Peggy Looper  
Marine & Industrial Supply  
Mr. Robert M. Martin, Jr.  
Jan Mateja  
Mr. Willis G. Meyher  
Mr. and Mrs. James R. Miller  
Joe Miller  
Mills Electrical Contractors  
Dr. and Mrs. Gary Marchower  
Dan and Beverly Mountlin  
Clarice K. Muehlenhail  
Eugene Nearburg  
Mr. and Mrs. Roger R. Nelson  
Mr. and Mrs. Ralph L. Nicholson, Jr.  
Dr. and Mrs. Richard P. Norgaard  
Office Specialists  
Mildred Oppenheimer  
Oriental Rug Cleaning Company  
Mr. and Mrs. Arthur J. Paone  
Peat Marwick Mitchell  
Pepsico  
Vincent W. Perini  
Jewel H. and Dortha Perkins  
Robert Pickens  
Presto Dental Laboratory  
The Print Shop  
Purvin and Gertz  
William F. Pyne  
Realwood Electronics Furniture  
Wallace and Lois Reed  
Robert T. Richardson  
Mr. and Mrs. Doug Roach  
Mr. Bill Sanders  
Mr. William B. Sechrest  
Martin and Merle Small  
Stephen H. Smith  
Dr. and Mrs. Wayne S. Smith  
Mrs. Lillian K. Sowell  
Mr. and Mrs. Morris Spencer  
Fred and Linda Spies  
Jack Spring  
Marge and Gene Stockton  
Szo-Diener Co., Inc.  
Dave Talley & Associates  
Larry Taylor  
Texas Institute  
Mrs. Gillis Thomas  
United Technologies  
Warren and Marcell Watson  
Mr. and Mrs. W. F. West  
Deborah and Glenn Westphal  
Dan Witt and Daphne Eckler

### DONORS

Mr. and Mrs. Dave Andres  
Mrs. Jimmy C. Averitt  
Rebecca Beasley  
Mr. and Mrs. Robert Beer  
Mr. Selwin Belotsky  
Mrs. Robert Boyle  
Mr. and Mrs. John A. Bryan  
Jeffrey Robert Campbell  
Mr. Tim Casner  
Roland Chadwell  
Mrs. Erika Charon  
Clyde Campbell Menswear, Inc.  
Mr. William R. Conklin  
Mr. and Mrs. Michael Copeland  
Mrs. Helen Crow  
Stanley Cullick  
Mr. and Mrs. Kenneth T. Cummings  
Mr. and Mrs. Harold N. Dagg, Jr.  
Dallas Funding Corp.  
Marc R. Danbols  
Mr. and Mrs. William H. Darley

Mr. and Mrs. E. J. Denari  
Dr. Thomas Dimperlo  
Mary C. Drayer  
First World Temporaries  
Denise Flogg  
Mr. and Mrs. William Gavitt  
Eileen and Martin Goldstein  
Ken and Pat Gordon  
Ms. Jennifer Griffin  
Mr. and Mrs. Earl Hale  
Norman Hamilton and Curtis Neel  
Hobson Harrell  
Mrs. Elsie M. Harris  
Mrs. John P. Hartman  
Mr. and Mrs. Roland R. Haydel  
Henry L. Hill, Jr.  
Mr. and Mrs. Sam M. Hocking  
Mr. and Mrs. Clyde L. Hopkins  
Mrs. Helene Hudnall  
Riva T. and J. N. Johnson  
Mr. Winston Kavanaugh  
Joan and Paul Kelly  
Mr. and Mrs. Charles Kennedy  
Mr. R. A. Kollman  
Mrs. Ruth F. Lilly  
Rick Lindsey  
Mr. and Mrs. Bob Lisle  
Edward J. Lord  
Pat and Ed Lord  
Patricia Magel  
Mr. and Mrs. Gary Marsh  
Mr. and Mrs. Sidney Mauldin  
Mr. Edward F. Maybaum  
Dr. Joyzelle McCreary  
Mr. E. W. McGhee  
Donald N. McLaughlin  
Lee A. Moore  
R. G. M. Munro  
Patricia Needleman  
Mrs. John Nille  
Mr. and Mrs. Gene Norman  
Arthur and Elaine Poone  
Mrs. S. W. Paperi, Jr.  
Mr. and Mrs. Stephen Papik  
Mr. Paul L. Pascoe  
Mrs. John Paulous  
Mr. and Mrs. Antone Prasil  
Ms. Barbara Ramming  
Ruby Reed  
Mr. William Reed  
Irvin M. Rice  
Mr. Larry Riddle  
Ms. Joanna Rodriguez  
Gall and Steven Schacht  
Clara L. Schleffer  
Diane Schwillling  
Mr. Rudy Seward  
Betty J. Shelton  
Mr. and Mrs. Ted Shepardson  
Anna Beth and James P. Simpson  
Mr. and Mrs. Robert Sloan  
Mr. and Mrs. Carl C. Smith  
Mr. Paul Stabin  
Marc Still  
Ms. Jill F. Stone  
Barbara Stuhler  
Dr. and Mrs. Gary P. Swalm  
Joan Winandy Tamez  
Mrs. June R. Thompson  
Ms. Shirley M. Thompson  
Mrs. Fred E. Tucker  
Sylvia and Dennis J. Turnbull  
Marie May Wheeler  
John and Amy White  
Joe and Cindy Whitney  
Robert Winingham  
Aline Walters

# thanks

## 25TH ANNIVERSARY BUILDING CAMPAIGN

### ANGEL

Ms. Elizabeth Rivera  
Mr. William E. Tweed  
Ms. Dana Payne  
Mr. and Mrs. Ian Marcl  
Mr. Dan Krausse  
Mr. Michael Barlerin  
Ms. Lexon Cole  
Mr. and Mrs. David Comegys Jr.  
Lone Star Gas  
Kim Dawson Agency  
Clampitt Paper Company  
The Pollock Foundation  
The Tyler Foundation  
Dresser Foundation  
Mr. and Mrs. Philip Mabry  
Mr. Jerry Caddell  
Mr. Kenneth H. Hughes  
Ms. Laura Ginsberg  
Jeffries & Company  
Dallas Power & Light  
Mr. Charlie Cotton  
Mr. and Mrs. John D. Wisenbaker  
Mr. and Mrs. Gordon Sheck  
Mr. and Mrs. Edgar C. Hughes  
Mr. J. L. Huffines Jr.  
The Southland Corporation  
The McDermott Foundation  
The Hawn Foundation  
Mr. Pat Mayben  
The Zale Corporation  
The Haggard Foundation  
Frito-Lay  
Dallas Bankers Assoc.  
Mr. and Mrs. Charles S. Weems, III  
Sanger-Harris  
Kenneth Hughes Interests  
Ruth Collins Sharp  
Mr. J. E. Jonsson  
Leland Fikes Foundation  
Mr. and Mrs. Dan Krausse  
Mr. James K. Appleton  
Mr. and Mrs. O. Paul Corley  
Carl & Florence King Foundation  
The Mobilize Foundation  
The Meadows Foundation  
Northern Telecom, Inc.  
Mr. and Mrs. Curtis Calder  
Kay Lee Wraga Gunn  
The Belo Foundation  
Santa Fe Southern Pacific Foundation  
John and Bonnie Strauss  
TACA  
Dallas Foundation

### BACKER

Mr. and Mrs. Jeff Pritchard  
Mr. and Mrs. Bob Lisle  
Mr. and Mrs. Jarred Metz  
Mr. and Mrs. Charles E. Compton, III  
Ernst & Whinney  
Stemmons Foundation  
Earl Hayes Foundation  
Mr. and Mrs. Cleveland G. Clinton  
Ms. Mary Binegar  
Mr. and Mrs. William Naxon  
Mr. J. M. Little III  
Mrs. Nancy B. Hamon  
Tracy-Locke BDDO  
Mr. and Mrs. Bill E. Brice  
Mr. and Mrs. W.W. Newton  
General Portland, Inc.  
Fred M. Penn  
Kellum and Son

### SUPERSTAR

Mr. and Mrs. Eugene Taper  
Dr. Elaine Lockley  
Mr. and Mrs. Don Boswell  
Saks Fifth Avenue  
Prufrock Ltd., Inc.  
LTV  
Atlantic Richfield Fdn.  
Mr. and Mrs. David G. Fox  
Mr. and Mrs. Clyde Jackson  
Mrs. Peggy Townsley  
Mr. and Mrs. Rex Sebastian  
Mr. and Mrs. John D. Miller  
Dana Payne  
Mrs. Allen Early  
Mr. Max Brown  
Mr. and Mrs. Curtis Calder  
Mr. and Mrs. James F. Chambers Jr.  
Mrs. Duncan E. Boeckman  
Mr. Robert C. Connor  
The National Gypsum Co. Foundation  
Jane H. Browning  
Mr. and Mrs. Joseph Scalabrini  
Mr. Clay Johnson, III  
Mr. and Mrs. Henry S. Jacobus Jr.  
Mr. Norman Brinker  
America Petrofina Foundation  
Associates Corporation  
Continental Electronics  
John W. Dayton  
Henry Gilchrist  
Moss Foundation

### DIRECTOR

Meadors Ross, Inc.  
Mr. and Mrs. Kenneth Haigler  
Mr. Charles T. Wright  
InSync International  
Continental Electronics  
Commercial Metals Co.  
Dr. and Mrs. George Wharton  
Elizabeth Rivera  
Dr. and Mrs. William Kaniz  
Mr. and Mrs. Kenneth J. Haigler  
Mary Andrea Hunter  
Mr. and Mrs. Richard Edelman  
Mr. and Mrs. Paul Corley  
Mr. and Mrs. James Appleton  
Mr. and Mrs. Sam Carter  
Mr. Victor Breker  
Mr. and Mrs. Cleveland G. Clinton  
Mr. and Mrs. Daniel F. Becker  
Mr. and Mrs. Charles I. Wright  
Mr. Beverly Randolph  
Mr. Joe M. Dealey Sr.  
Mrs. Henry H. Hawley Jr.  
Sam and Shirley Carter  
Mr. and Mrs. Ralph B. Melcalf  
TD Industries, Inc.  
Mr. and Mrs. John D. Miller  
Mr. Berry Cox  
Heidi Mariana Mazur  
Mr. and Mrs. Don Martin  
Bill Bond  
Sherri Hodges  
Mr. and Mrs. Paul Jaremsky  
Mr. Robert R. Penn

### STAR

Kenneth Wolf  
Michael and Margery Miller  
Dr. and Mrs. Jack H. Kamholz

Ms. Peggy Townsley  
Mr. and Mrs. William Montgomery  
N.E.W. Marketing Association  
Mr. and Mrs. Robert Bloom  
Harry T. Hawks  
Davis Shumaker Drycleaner Inc.  
Mary Helen Vasquez  
United Technologies

### LEADING MAN/WOMAN

John H. Rowley  
Mr. James A. Latham  
Bobby and Anne Fincher  
Ted and Linda Wilson  
Mr. and Mrs. Lynn Jarvis  
Dr. and Mrs. Robert Campbell  
Richard Ferrara Architects  
Douglas and Connie Wilson  
Martin L. Allen  
Mr. and Mrs. Charles Weems  
Mr. Christopher Wyatt  
Mr. and Mrs. James H. Webb  
Mr. Gary Weber  
Mr. and Mrs. Gary Williams  
Jean Wisenbaker  
Mr. and Mrs. Brian Williams  
Miss Nina Works  
Mr. and Mrs. Ralph Simon  
Mr. and Mrs. Andrew M. Scheidt  
Rudine-Wilman Films, Inc.  
Mr. and Mrs. Robert Stacy  
Mr. and Mrs. Leon Rabin  
Mr. and Mrs. Cullen A. Rogers  
Staufferbach Designs & Assoc.  
Mrs. Charles S. Sharp  
Mr. and Mrs. Walter Rothschild  
Mr. and Mrs. Michael Schutze  
Debbie Shoss  
Dr. and Mrs. John Ryan  
Mr. and Mrs. John Strauss  
Mr. and Mrs. Eugene B. Smith  
Mr. and Mrs. Fred Spies  
Mr. and Mrs. Frank S. Ryburn  
Dr. and Mrs. Barry Uhr  
Mr. and Mrs. Max M. Sandfield  
Dr. and Mrs. Dan R. Read  
Mr. and Mrs. John T. Sutton  
Mr. and Mrs. Waldo Stewart  
Mr. and Mrs. Robert M. Sander  
Mr. and Mrs. Jarred Metz  
Wilma Peters Krugman  
Pepper's Secretary & Bookkeeping  
Mr. and Mrs. T.P. Muse  
Mr. Stanley Marcus  
Mr. and Mrs. Ian Marcl  
Mr. and Mrs. Keith Nix  
Mr. and Mrs. Daniel Kandas  
Mr. and Mrs. Reuben Martinez  
Mr. and Mrs. Steve Leary  
Mr. and Mrs. William Naxon  
Mr. and Mrs. Estelle O. Oglesby  
Mr. Patrick Mayben  
Mr. and Mrs. William Kuhn  
Dr. and Mrs. James Loflin  
Mr. and Mrs. Ralph B. Melcalf  
Mr. and Mrs. Lester Melnick  
Mr. and Mrs. David Loomis  
Mr. and Mrs. Richie Meyer  
Ms. Dana Payne  
Mr. and Mrs. Curtis W. Meadows  
Mr. and Mrs. Robert Melick  
Mr. and Mrs. Steve Means  
Dr. and Mrs. Neil R. Morrow  
Mr. and Mrs. Bob Lisle  
Mr. and Mrs. David Luther

# thanks

Mr. and Mrs. Cappy McGarr  
Mr. and Mrs. Edward Heilbron  
Mr. and Mrs. Edwin R. DeYoung  
Mr. and Mrs. John B. Donnelly  
Mr. West Dobson  
Mr. and Mrs. Edgar Hughes  
Mr. Lewis Grinnan  
Mr. Robert Hogue  
Mr. and Mrs. Edwin J. Ducayet  
Mrs. Jake L. Hamon  
Mr. John Edelman  
Dr. and Mrs. Leonard Gravier  
Beatrice Handel  
Mr. Dean Corbitt  
Mr. and Mrs. David P. Comegys  
Mr. and Mrs. Charles E. Compton  
Mr. and Mrs. Christopher Cree  
Mr. and Mrs. Vincent Allen  
Mr. Gary L. Biggs  
Dr. and Mrs. James L. Baldwin  
Mr. and Mrs. William Baldwin  
Mr. John N. Crowder  
Mr. and Mrs. Howard Davis  
Tanya Blair Agency  
Mr. and Mrs. Selwin Belofsky  
Mr. and Mrs. Lawrence R. Burk  
Mr. and Mrs. James P. Barrow  
Allison Cheney  
Mr. and Mrs. Stephen Casey  
Mr. and Mrs. James Chambers  
Dr. Margaret Wasson  
Jo Carolyn Wheeler  
Mr. and Mrs. Frank M. Ryburn  
Dr. and Mrs. Russell Spartenberg  
Mr. and Mrs. David Smith  
Dr. Terry L. Puise  
Jenkins & Gilchrist  
Mrs. C. Truett Smith  
Mr. and Mrs. George Nassif  
Dr. Michael Krupka  
Mr. Jim Myrick  
Heidi Mazur  
Mr. Roy Gabryl  
Mr. and Mrs. T.J. Hansen  
Mr. Burton Enquist  
Jim Gibbon  
Cyril M. Cohen  
Dr. and Mrs. Gary P. Gold  
Judy and Ross Puskar  
Richard W. Sell  
Mr. and Mrs. Lou Sandbote  
Mr. and Mrs. Ralph B. Melcalf  
Mr. Michael Barlerin  
Mr. and Mrs. Henry Fulcher  
Mr. and Mrs. Charles R. Gibbs  
Mrs. Hawkin Golden  
Thomas and Carolyn Graves  
Clare P. Hickey  
Mr. Louis W. Kreditor  
Mrs. Paula Peppard  
Fred and Linda Spies  
Mr. and Mrs. Jack Yates  
Mary A. Eschrich  
Mtech  
IBM  
Anne J. Stewart

### SUPPORTING PLAYER

William R. Carr  
Mr. and Mrs. Richard Eidenberger  
Dr. and Mrs. Howard Hughes  
Mr. and Mrs. Terrell R. Harper  
D. Dusan  
Phyllis B. Windley  
Jean S. Weingarten  
Mrs. John L. Schoellkopf  
Mr. and Mrs. Robert E. Scifres  
Mary Ellen Taylor

Mrs. Welna B. Rymal  
Raymond A. Piller  
Larry R. Taylor  
Lori Veith  
Norma Taylor  
Michael E. Potter  
Mr. and Mrs. Sid Stahl  
Jerry L. Setliff  
Michael and Beth Spicer  
Mr. and Mrs. Mike W. Roberdeau  
A Friend  
Robert Patterson  
Nancy and Karl Komatso  
Rita E. Kocenas  
George Kohfeldt  
Dr. and Mrs. Irvin Morgan  
Ray Kinney  
Mr. and Mrs. Roger Nelson  
Ron Keller  
Mr. and Mrs. E.W. McGhee  
Janet Long  
Dave and Linda McGovern  
Mr. and Mrs. J.H.(Cy) Perkins  
Ms. Mary E. Hutchinson  
Ellen and Stephen Johnson  
J. Hershel Fisher  
Carol Johnson  
Dr. and Mrs. J.B. Doak  
Maxine Deering  
George B. Erdman  
Bullitt Fitzhugh  
Mr. and Mrs. Stewart Crow  
Ron and Polly Anderson  
Joan G. Clark  
Mr. and Mrs. Jack H. Abernathy Jr.  
Don and Beverly Broome  
Mr. and Mrs. Samuel R. Bonney  
Marlin and Anne McNamara  
Mr. and Mrs. Peter Rose  
Mrs. Robert Tranchin  
Gen. and Mrs. Hugh Robinson  
Mr. and Mrs. Jeffrey Pritchard  
Mr. and Mrs. Tim Schutze  
Ms. Pamela Pappas  
Mrs. William Jones  
Beatrice Handel  
Mr. and Mrs. Vic Ciesi  
Mr. Hal Abernathy  
Mr. and Mrs. Seymour Zweigorn  
Mr. Jack W. Hawkins  
Mr. and Mrs. Virgil Coopridge  
Jo Wheeler  
Frank and Kathy Wilson  
Margaret Weathers  
Mr. and Mrs. William A. Rembert  
Mr. Charles Redden  
Mr. Pat Russell  
Mr. and Mrs. M. M. Roberts  
Mr. and Mrs. Scott Snodgrass  
Mr. and Mrs. Nicholas Magnis  
Laurie Leisure  
Mr. and Mrs. Leonard Nadalo  
Mrs. David Lide  
Mr. Forrest F. Lipscomb  
Mr. and Mrs. Joe E. Johnson  
Mr. J. Michael Farley  
Mr. Jeffrey Joslin  
Francis Chase  
Mr. and Mrs. Jack Abernathy  
Mr. and Mrs. Altman  
Joyette Clegg  
Ruby Clark  
Mr. and Mrs. Robert David  
Stephen Calabria  
Mr. Martin L. Allen  
Mr. Ted Bogart  
Mr. Robert Beckles  
Mr. John R. Winters  
Mr. and Mrs. Robert Sloan  
The Print Shoppe, Inc.

Mr. and Mrs. Arthur Poone  
Jennie Hlavacek  
Mr. and Mrs. Floyd C. Strom  
Jo Wheeler and Stella Thompson  
Mr. and Mrs. Charles Clark  
American Box and Crating  
Mrs. Allen Early  
Mr. and Mrs. Richard R. Lindquist  
Robert and Gene McGovern  
Mrs. John Bowyer  
Polly Lou Moore  
T.L.C. Companies  
L.D. Barringer  
Ross E. Brannan  
Ms. Anne M. Challis  
Howard and Carolyn Coffman  
Designed Performance Assoc.  
Mr. and Mrs. Gerald Gaynor  
Bob Hearn  
Joyce L. Hellebrand  
Mrs. Minnie D. Hennesdorf  
Dr. and Mrs. Peter Hildenbrand  
Branda Hill and Carol Lin  
Mr. & Mrs. Houston E. Holmes Jr.  
Dr. and Mrs. Hutton  
Mr. and Mrs. J.H. Johnston  
Mr. and Mrs. Henry D. Kaplan  
Don Killian  
Anthony and Donna Lannie  
Miss Marilyn Larsen  
E. Ray Lewis  
William D. & Pauline H. Lodge  
Mr. and Mrs. R.M. Martin Jr.  
Robert M. Martin Jr.  
Miss Lisbeth Milyard  
Windell and Martha Moore  
Sisko Munves  
Mr. and Mrs. Drake Patterson  
Mr. and Mrs. Van R. Perkins  
Physician's Business Management  
Austin Rinne  
Mr. and Mrs. Jay Rydman  
David R. Sellers  
Wilma Shields  
Mr. and Mrs. Richard H. Sikes  
Scott and Anne Snodgrass  
Mr. and Mrs. Michael Sorenson  
Larry E. Taylor  
Tonlo and Company  
Carol and Gifford Touchstone  
Rick Tubb and Diana Robinson  
Mr. & Mrs. H. Dawson Wells, Jr.  
Charles F. Werner  
Pearl L. Wincom  
Donald E. Zimmers  
Mrs. F. David Anderson  
Mr. & Mrs. G. Forrest Green, Jr.  
William and Mary Henrich  
Laird F. Johnson  
Lincor Properties  
Mr. and Mrs. Paul Rayne  
Dr. and Mrs. Howard Hughes  
Inter-Cable, Inc.  
Mr. & Mrs. Addison A. Newport  
Mrs. W.L. Pickens  
Marion Ward

### EXTRA

Mr. and Mrs. Harry Weisbrod  
Charles L. Watkins Jr.  
Jim and Annette Wells  
Claudia H. & Henry S. Wehrman  
Mrs. Masha R. Forie  
Dr. and Mrs. Allen R. Schneider  
Barbara Ramming  
Karen Stevens  
Rick and Beth Sims  
Mr. and Mrs. Warren L. Rubin  
Rosemary and Irvin Smith

# thanks

Matt J. Stone  
 Mr. and Mrs. G. Kolb  
 Dr. and Mrs. Terence O'Connor  
 David and Margaret Knapp  
 Edward F. Maybaum  
 Susan McBeath & Richard Willner  
 Harris and Mary McKee  
 William J. Pervin  
 Louise Kelly  
 Peggy Goad  
 Bonnie Hamje  
 Kathryn Lois Jones  
 Jeanene Hulse  
 Mr. and Mrs. Charles H. English  
 R. R. Gilbert Jr.  
 Maggi Fuzzell  
 Susan P. Chizeck  
 Rick and Jill Bullion  
 Bruce and Trudy Coleman  
 Ida Koons  
 Mr. and Mrs. Al Aguilar  
 Mrs. Jerry Williamson  
 Allyne C. Weidman  
 Terrence S. Welch  
 Mr. and Mrs. William K. Woodruff  
 Cadine M. Williams  
 Jan and Kenny White  
 Mr. and Mrs. B. Frank White  
 Jan and Charles Wilmut  
 Dr. and Mrs. Jim T. Wilson  
 Anonymus  
 John and Karen Wolfe  
 Mrs. M.L. Willis  
 Mrs. A.J. Wolfe  
 Gregory Willis  
 Janet Wzlesinski  
 Janet F. Yoder  
 Ben Watson & Ruth Izrael  
 Martha E. Walters  
 Mr. Stanley and Jean Zinfeld  
 Greg Young  
 Mr. and Mrs. Thomas E. Walker  
 Joseph B. & Cynthia Warshaw  
 Patricia E. Ward  
 Betty R. Wright  
 June Webb  
 Mrs. Edward Wright Jr.  
 Fain Wristen  
 Stephens H. Smith  
 Danna Sue Smith  
 Ned and Jean Anne Smith  
 Alan and Sally Stone  
 Mr. Will Stewart  
 Marge and Gene Stockton  
 George S. Spangler  
 Jerome Stein  
 Mr. and Mrs. James A. Russell Jr.  
 C. Konrad Schroll  
 Mr. and Mrs. Al Schumann  
 Mr. and Mrs. Justin Rosas  
 Mr. and Mrs. Peter Schaar  
 Mr. and Mrs. Andrew Scheldt  
 Sue and Lanny Ross  
 Evelyn S. Sherrill  
 Bobbie Beth & Jim Scoggins  
 Diane Roberts  
 Zeke and Rosemary Shashava  
 Micro Age Computer Stores  
 Emily N. Scobee  
 Margaret Twombly  
 Jamie F. Preston  
 Wylie Post  
 Karen Tidball  
 Mr. Luther & Terry  
 Mr. and Mrs. Jeffrey D. Thomas  
 Kathleen Hart Thomas  
 Stephen A. & Rita K. Phillips  
 Deborah Tompkins  
 Sylvia and Dennis Turnbull  
 Dwight Irvin Porter  
 Bryant Tillery  
 Mr. and Mrs. Rick Pope  
 Curran C. Redman  
 Mr. and Mrs. Thomas C. Cox  
 Eitel Tealer  
 Mr. and Mrs. W.C. Pumpelly  
 Charlotte Taff  
 Dr. and Mrs. Marvin Stone  
 Mr. and Mrs. Alex Stuhl  
 Mr. and Mrs. Robert K. Tener  
 Mr. and Mrs. Swann  
 Mr. Mark R. Lenz  
 Allan and Dawn Morrill  
 Craig & Libby  
 Mr. and Mrs. Alan B. Lerner  
 Mr. and Mrs. Frank E. Kutscher  
 Mr. and Mrs. Fred C. Ladd  
 M. William Nelson  
 R.G. and M. Munro  
 Col. Philip Myers  
 Susi M. Lash  
 Karen L. Martin  
 Mr. and Mrs. Gene L. McCoy  
 Virginia Lashelder  
 Mrs. Elsie A. Love  
 Steve Mangum  
 Mr. and Mrs. John Patterson  
 Mary Bess McClennon  
 Mr. Joseph Melancon  
 Daniel and Mary Logan  
 Donald N. McLaughlin  
 Mary E. McDuff  
 Marcia J. McGee  
 Mr. and Mrs. George McIver  
 Mr. and Mrs. Duane Kephart  
 Lovelle E. Knight  
 T.P. Kennedy  
 Mr. and Mrs. Lyle Novinski  
 Ms. Turner Kobler  
 Dr. and Mrs. Kenneth Kepler  
 Steve and Marion Kester  
 Delane Kinney  
 Mrs. Andrew J. Kincaid  
 Don and Alex Nerangis  
 Davis Preston Noble  
 Delores F. Nims  
 Steve Kram  
 Shirley M. Nille  
 Nancy Kam  
 Alice M. Eiler  
 Mr. and Mrs. Mark A. Fankhauser  
 Gene E. Ewing  
 Mark Evans  
 Wayne Eveline  
 Mr. and Mrs. Robert W. Enholm  
 Mr. and Mrs. E. Brian Janus  
 Joyce Jaslin  
 Mr. and Mrs. David Erikson  
 Blanche and Mike Griffin  
 Richard and Jean Erdenberger  
 Reverend Henry L. Fullerton  
 Bill and Susan Fleming  
 Christal O. Fisher  
 Jim and Ann Fleming  
 Lillian R. Geary  
 Mr. Donald J. Fraser  
 Mr. and Mrs. Merrill Foote  
 Wrenna M. Fortson  
 Ray Gregg  
 Roy Grant  
 Mr. and Mrs. Ross Farnsworth  
 Jean S. Fakety  
 Mrs. Elmer Gooch  
 Mr. and Mrs. Ray Goodman  
 Jean M. Goodwin  
 Lucille D. Johnson  
 Melissa Dillon  
 Mrs. Tom Jarmon  
 Mac Irwin  
 Anne and Jay Hollingsworth  
 Mary C. Drayer  
 Mr. and Mrs. Dan Dooley  
 Mr. and Mrs. Clifford Huffhines  
 Julie Desantis  
 Jack Dean  
 John P. Joekel  
 Judy Jones  
 Mr. and Mrs. Paul R. Jester  
 James M. Jinks  
 Dr. and Mrs. Robert E. Elliott  
 Mrs. Michael F. Hazel  
 Craig and Paul Heilmann  
 Jona K. Edwards  
 Sue N. Harl  
 Mr. and Mrs. Richard Harmel  
 Alan and Pamela Hoffman  
 Lucy Dulin  
 Sally Hill Photography  
 Debra K. Hobbs  
 Mr. Devereux & Dunlap  
 Bettie and Allan Burns  
 Candy Cunningham  
 Judy Bruce  
 Pat and Roger Burks  
 Mr. and Mrs. John E. Anderson  
 John and Maureen Anselmi  
 Marc L. Andres  
 Richard J. Andrews  
 Kathryn & Baker  
 Paul Arnold  
 William C. Archer  
 Leslie Lynne Berry  
 Ralph and Jo Blackburn  
 Dr. and Mrs. Ernest F. Bel  
 Mr. and Mrs. William W. Blunt Jr.  
 Edward Berry  
 Mr. and Mrs. Weidon Bernshausen  
 Innocent Bystander Productions  
 Harold N. Dagg Jr.  
 John K. Dzeman  
 Dr. William H. Barris  
 Mr. and Mrs. Aubrey H. Broad  
 Earlene F. Beckworth  
 Mr. and Mrs. Don W. Daniel  
 Fern Virginia Box  
 Mr. and Mrs. Michael Copeland  
 Sandra Cobb  
 Judy Albert  
 Dr. and Mrs. Robert Abeln  
 John E. Alexander  
 Mrs. Carl Alexander  
 Billie Maxine Cook  
 Linda D. Connell  
 Mr. and Mrs. Ralph Cornwell  
 Tom S. Adams  
 P.A. Adams  
 Mike and Debbie Corpany  
 Billie Abbott  
 Virginia R. Abdo  
 Calvin B. Almquist  
 Dr. and Mrs. Alan Anderson  
 Richard Carrell  
 David and Betty Carroll  
 Richard and Barbara Anderson  
 Mr. and Mrs. Daniel Allgeier  
 Roland Chadwell  
 Mr. and Mrs. Richard Christensen  
 Brenda L. Marks  
 Mrs. Elsie M. Harris  
 Mr. and Mrs. Merrill J. Werthelmer  
 Randall W. Woodhead  
 Tony and Amy White  
 Mr. and Mrs. C.M. Kennedy  
 Ms. Sue McKenzie  
 Ann Koster  
 Dr. and Mrs. Caldwell  
 Mr. and Mrs. David Wells  
 Linda Sherrill  
 C. Mickie Dickinson  
 Elsie M. Harris

## PERFORMING ARTS

# thanks

Linda Bender  
 David S. Lewis  
 Wesley A. Iredale III  
 Richard and Jean Ann Karm  
 Harland Wright  
 Sharon Morgan  
 Mr. Tom Sullivan  
 Texas Institute  
 Dallas Data Processing Ser.  
 Mr. and Mrs. J.E. Makins Jr.  
 Mary Cave  
 Kay Champagne  
 Mr. and Mrs. Arthur M. Wilson  
 Janice R. Weiss  
 Captain and Mrs. Stewart Swacker  
 Mrs. John H. Phillips  
 Alice Haral Reagor  
 Mr. and Mrs. Edward Lord  
 Mr. Robert O'Gorman  
 Mr. Peter Manos  
 Mr. and Mrs. Michael Dennis  
 H. Thomas Byrne  
 Anne Challs  
 Mr. Robert Coggins  
 Mr. and Mrs. B.F. Agair  
 Mr. and Mrs. Earl Hale  
 Betty Zech  
 Glenn Westphal  
 Paul W. Talbot  
 Stephen I. Popik  
 Mr. and Mrs. Lanier Price  
 Charles and Nita Thompson  
 Diane Schwillling  
 Mr. and Mrs. I.M. Rice  
 Marc Still  
 Mr. and Mrs. Frank Richards  
 Mrs. Diane Van Maele  
 C.W. Rice, III  
 Michael A. Smith  
 Dr. Mark King  
 Joseph C. Nelson  
 P. Larry Rascoe  
 Fannie Levine  
 Harris and Mary McKee  
 Susan Milliron  
 Mr. and Mrs. Leland Mebine  
 Jerome and Brenda Levy  
 Dr. John W. Morris  
 Timothy D. & Mary Ann Higgins  
 Mrs. Graham Holloway  
 Polly Ellemann  
 Johnnie Marie & Howard Grimes  
 Byron Gammage  
 Adena M. Jarvis  
 Henry L. Hill Jr.  
 Mr. and Mrs. E.J. Denari  
 Sandra C. Kaiman  
 Mr. and Mrs. J. Guida  
 Mr. and Mrs. Forest Hashbarger  
 Julia C. Hadden  
 Mr. John Horany  
 Jeffery Robert Campbell  
 Dr. and Mrs. James K. Butler  
 Mr. and Mrs. Dan A. Cunningham  
 Mr. and Mrs. R.B. Davis  
 Anonymous  
 Dr. and Mrs. Steven Bell  
 Mr. and Mrs. Rudy Norris  
 Mr. and Mrs. Rudolph Norris  
 Pat and Ed Lord  
 Mr. and Mrs. W.R. Kavanaugh  
 N.E.W. Marketing Associates  
 Bankers Digest  
 Mr. and Mrs. James L. Wilson  
 Mr. and Mrs. Robert Prince  
 William A. Kestor  
 Barbara Materika  
 Mr. and Mrs. Bruce Goldberg  
 Mr. Joseph R. Heffernan  
 Mrs. Alfred W. Bromberg  
 Mr. Jan Bubela  
 Mrs. Evelyn Belfis  
 Mrs. Jerome K. Corssman  
 Chuck Smith  
 Mr. and Mrs. Floyd C. Strom  
 Mrs. E.G. Wadel  
 Marly Nugent  
 Ms. Lois Durden  
 Stacey L. Dickinson  
 Dana Harkey  
 Susan M. Bohs  
 Sharon Adams  
 Anita N. Martinez  
 Mr. David P. Kartman  
 Jessie Sim  
 Darryl Felling  
 David K. Brown  
 Szor-Diener Co. Inc.  
 Peat, Marwick, Mitchell  
 An Affair to Remember  
 Mr. and Mrs. George J. Reuter  
 Carroll Stalon  
 Mrs. Zula McMillan  
 Tony Wainwright  
 Mr. and Mrs. Joseph P. Walker  
 Margaret Wasson  
 Dr. Albert D. Roberts  
 Mr. and Mrs. Charles Pulman  
 Dr. and Mrs. James H. Shelton  
 Mr. and Mrs. Michael Schulte  
 Mr. and Mrs. George J. Reuter  
 Mr. and Mrs. Robert S. Sloan  
 Mr. James A. Latham Jr.  
 Mr. Robert B. Patterson  
 Mr. and Mrs. Arthur Poane  
 Mrs. W.W. Lynch  
 Dr. and Mrs. S.Q. Livingston  
 Mr. and Mrs. Horace Moore  
 Mr. and Mrs. Allen P. Miller  
 Dr. and Mrs. Chester A. Maleja  
 Mr. Laurence Perrine  
 Mr. and Mrs. Gene Hays  
 Eastern Energy International  
 Mr. and Mrs. Judith Engilbrecht  
 Mr. and Mrs. Dee Downs  
 Mr. and Mrs. Stuart C. Hollimon  
 Mr. Jeffery Joslin  
 Dr. and Mrs. Leonard Gravier  
 Mr. J. Herschel Fischer  
 Walter & Karen Kirsch  
 Mr. Wesley R. Guylay  
 Mrs. Pat Barr  
 Mr. and Mrs. Robert D. Baugh Jr.  
 Mr. Gene H. Bishop  
 Mr. Harry Crutcher, III  
 Mr. Martin Allen  
 Mr. John Coyle  
 Mr. and Mrs. Ed Creel  
 Mr. William R. Carr  
 Mr. and Mrs. W.F. West  
 Mr. and Mrs. Robert L. Schafer  
 R. L. Vail  
 Mr. and Mrs. Thomas Rawson  
 Mr. and Mrs. Nelson P. Stevens  
 Edward T. Stefoniak  
 Mike Tannery and Co.  
 L.E. Rogers  
 Anonymous  
 Mr. and Mrs. Kenneth Kercher  
 Clarice K. Muehlenthal  
 Mr. and Mrs. Laurence Perrine  
 Audeen and Len Norwood  
 Dr. and Mrs. Norman Kaplan  
 Mr. and Mrs. H.D. Ferguson  
 Mr. and Mrs. L.J. Duggan  
 Helen C. Hogan  
 Terry Crane  
 Chauviere Family  
 Edward M. Bennett  
 Mr. and Mrs. H. Edward Anderson  
 Mrs. Zilpha M. Wickham  
 Rook Electric Service  
 Mrs. Harriet Rose  
 Mr. James L. Richardson  
 Mrs. William E. Tweed  
 Dr. Mary Ann Shaw  
 Mr. B.D. Melinsky  
 Dr. Elaine Lockley  
 Mary-Lee Heard  
 Ms. Anne Dubin  
 Mr. Robert C. Connor  
 Mrs. Lexan Cole  
 Dr. Earl Carter  
 Mrs. Tom Barr  
 Mr. William R. Carr  
 Mr. and Mrs. Marcel Acapod  
 Mr. and Mrs. Guy M. Carter  
 Mr. James Prevail  
 Mr. and Mrs. K.K. Delbel  
 Mr. and Mrs. David Morehead  
 Tom Mills  
 Abrams and Abrams  
 Mr. Neil Abramson  
 Dr. and Mrs. J.J. Addison  
 Josette M. Albracht  
 Mr. and Mrs. John Alford  
 Justin Allen  
 Angela Allison  
 Mrs. John C. Allman  
 Sissy and Roger Alsabrook  
 Mr. and Mrs. Thomas S. Amacker  
 Johnnie M. Amend  
 Milita Angell  
 Mrs. John W. Anthony  
 Marian S. Arthur  
 Charles D. Ashmore  
 Carol P. Atwell  
 Mr. and Mrs. Paul Austin  
 Mr. and Mrs. Avis Aulry  
 Alan Baker  
 Darryl Baker  
 Marcia Barrett  
 Barbara Barry  
 Sylvia Bauman  
 Kathryn A. Behnnesey  
 Mr. and Mrs. Robert L. Benkel  
 Patricia C. Berry  
 Mr. and Mrs. David Blackwell  
 Mr. and Mrs. L.J. Blaize  
 Susan Bishop Block  
 Julia Bonds  
 Mr. and Mrs. S.Q. Bonnick  
 Malcolm M. Borden  
 Glenn E. Box  
 Mr. and Mrs. Jack Brandenburger  
 Ruth M. Branham  
 Mr. and Mrs. Robert Brannon  
 Eileen L. Brennan  
 Michelle Bright  
 Alma Jean Brown  
 Barbi B. Brown  
 Mr. and Mrs. Benjamin Brown  
 Dr. and Mrs. Byron L. Brown  
 Mr. Dennis J. Brown  
 Bob and Mazelle Brown  
 Mrs. W.W. Bruce  
 Mr. and Mrs. M. Michael Bruckwicki  
 Wm. Butkins & Samra Jones-Butkins  
 Mr. and Mrs. William Burke  
 Dr. and Mrs. Wayne Z. Burkhead  
 Dr. and Mrs. Robert R. Burns  
 Mr. and Mrs. Paul Callahan  
 Lynn Lenou Calmes  
 Mr. and Mrs. Parks Campbell  
 Sherrie Canfield  
 Patty Cocio  
 Ellen G. Cardner  
 Mr. and Mrs. George Cearley  
 Mr. and Mrs. Gene Challenor  
 Mack and Linda Christian  
 Barbara Ann Churchman

## PERFORMING ARTS

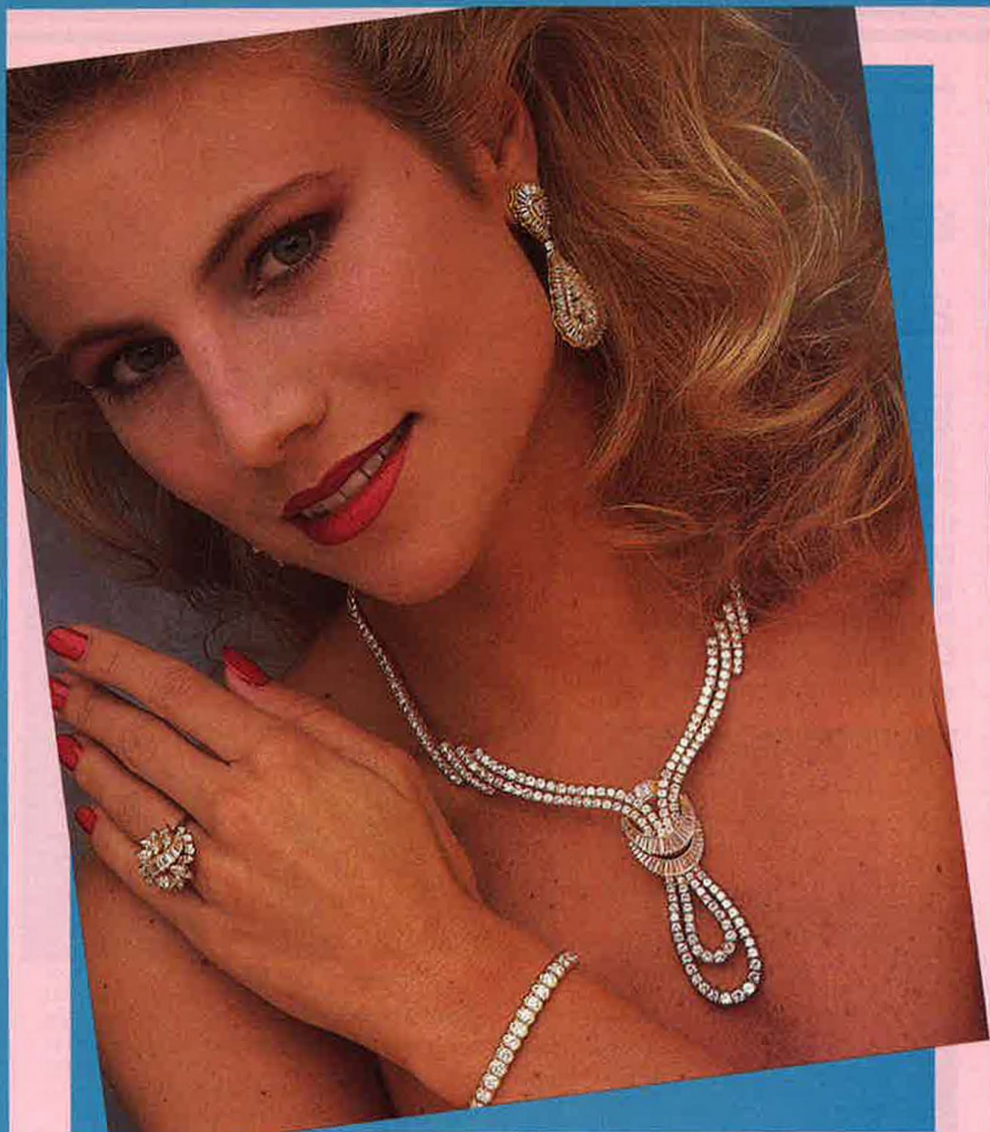

## D AZZLING DIAMONDS

Elegance. Brilliantly stated by sparkling Linz diamonds. This unique ensemble is masterfully set in 18K gold, and includes round, pear, marquise, and baguette diamonds. A gift of diamond jewelry from Linz. The way to turn her dreams into reality.

Prices on request. Not available in all stores.

For inquiries: (214) 361-6646.

# Linz

Fine jewelry since 1877

COLLIN CREEK MALL • GALLERIA • IRVING MALL • NORTH PARK CENTER • PRESTON CENTER • PRESTONWOOD TOWN CENTER • RED BIRD MALL • TOWN EAST MALL • VALLEY VIEW CENTER • Fort Worth: RIDG-LEA PLACE • RIDGMAR MALL • Denton: GOLDEN TRIANGLE MALL • Waco: RICH-LAND MALL • Killeen: KILLEEN MALL

All in 18K unless noted. Prices exclusive of tax and subject to change. Not available in all stores. Subject to prior sale. For inquiries: (214) 361-6646.