

# THE TRAVELING LADY



*by* **HORTON FOOTE**

*Directed by* **CHERYL DENSON**

With (in alphabetical order)

**CHARLOTTE AKIN  
JOHN CLANCY  
JOHN S. DAVIES  
DOROTHY DEEVERS  
SHARON ELMORE**

**DAVID FIGG  
EMILY FIGG  
ANN HAMILTON  
GENE RAYE PRICE  
LARRY RANDOLPH**

**T H E A T R E   T H R E E**

• 2800 Routh Street • Dallas, Texas 75201 • (214) 871-3300 •

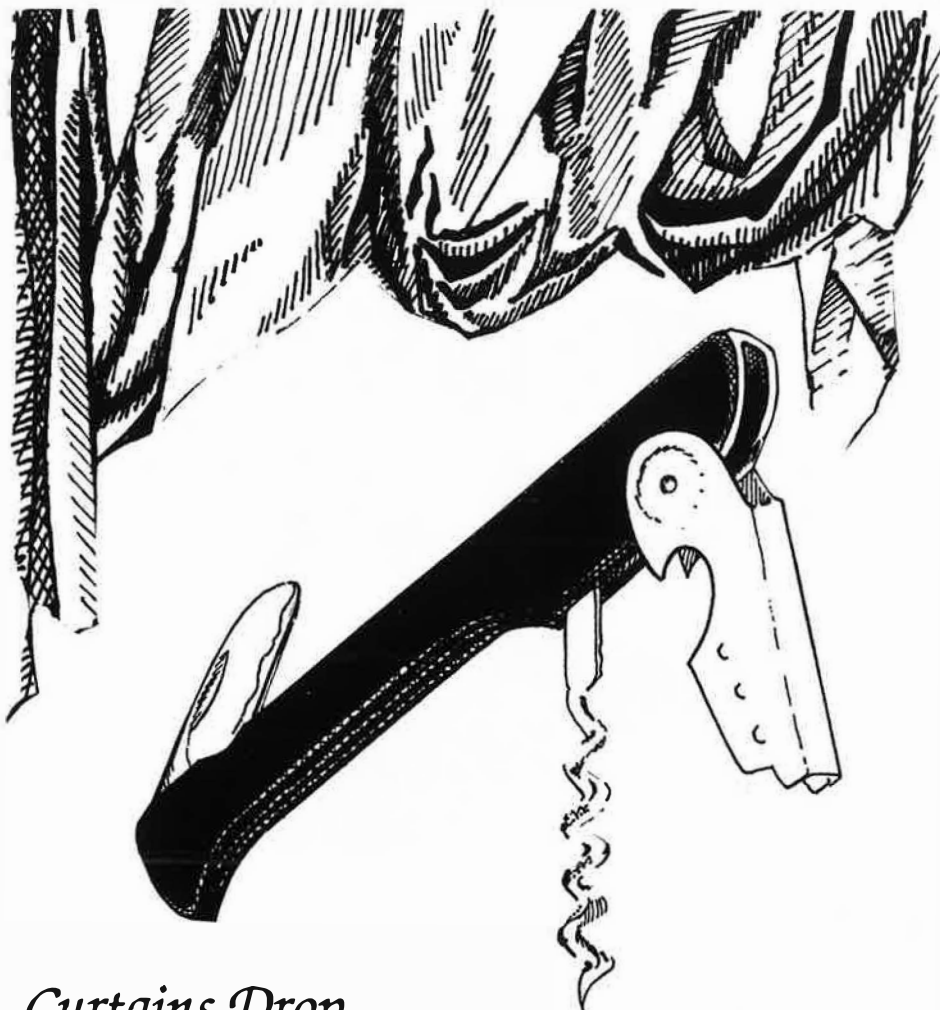

*Curtains Drop  
Corks Pop  
And our Performance Begins*

After the final curtain join The Wine Press cast in our presentation of an extensive repertoire of food and wine. Set the stage with an array of appetizers and cheese boards. The plot thickens with a tantalizing list of bistro fare. Demand an encore with our award-winning desserts and list of ports.



The Wine Press  
An after theatre production

# Jazzy. 99.1

THE BEST AIR FORCE IN THE METROPLEX!!

featuring:

Jack Bishop, LaDor Frank, Bob Stewart,  
Elena Cotten, Ray Lewis, Johnny Diggins,  
John Clayton, Nikki Kahn, Steve Pettiford,  
Gary Jack Vance, Rob Courter, Bob Wilson...

...AND ALL THAT JAZZ!!!

JAZZY 99.1 can be heard on  
Heritage Cable channel 28A

KJZY-FM/JAZZY 99.1  
4340 Beltwood Parkway South  
Dallas, Texas 75244  
(214) 980-1991



Trophies Courtesy of Southwest Trophy

We're all known  
by our achievements.

**DEPOSIT GUARANTY BANK**

It's time for a strong Texas bank



Member  
FDIC

<b>Oak Lawn Office:</b> Oak Lawn at Hall 214/521-4171	<b>Arlington Office:</b> W. Pioneer Pkwy. at Parker 817/860-2265	<b>Fitzhugh Drive-in:</b> Fitzhugh near Central Expwy.	<b>Knox/Cole Office:</b> Cole Ave. at Knox 214/559-7315	<b>Lewisville Civic Office:</b> Main at Civic Circle 214/436-7502
<b>Lewisville Highland Office:</b> FM407 near Garden Ridge 214/436-7502	<b>Plano Office:</b> Coit Rd. at 15th 214/596-8600	<b>North Dallas Office:</b> Dallas Pkwy. at Spring Valley 214/458-1700	<b>Preston Office:</b> Preston Rd. and Sherry Lane 214/750-2200	<b>Rowlett Office:</b> Hwy. 66 at Rowlett Rd. 214/475-3232

The Production

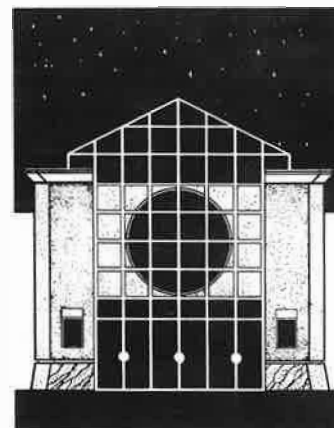

**Theatre Three**  
The Quadrangle  
2800 Routh Street  
Dallas, Texas 75201

**NORMA YOUNG**  
*Founding/Artistic Director*

**JAC ALDER**  
*Executive Producer-Director*

Present

# THE TRAVELING LADY

by **HORTON FOOTE**

*Directed by* **CHERYL DENSON**

With (in alphabetical order)

**CHARLOTTE AKIN**  
**JOHN CLANCY**  
**JOHN S. DAVIES**  
**DOROTHY DEEVERS**  
**SHARON ELMORE**

**DAVID FIGG**  
**EMILY FIGG**  
**ANN HAMILTON**  
**GENE RAYE PRICE**  
**LARRY RANDOLPH**

*Scenic Design by* **NELSON COATES**  
*Costume Design by* **CHRISTOPHER KOVARIK**  
*Lighting Design by* **LINDA BLASE**  
*Sound Design by* **TRISTAN WILSON**  
*Production Stage Manager* **TERRY TITTLE HOLMAN**  
*Assistant Director* **LORI LATIOLAIS**

First Preview: Saturday, 24 February 1990

Opening: Wednesday, 28 February 1990

THE TRAVELING LADY was presented by The Playwrights  
Company at The Playhouse, New York City, on 27 October 1954

THE TRAVELING LADY is presented at Theatre Three by special arrangement  
with the Lucy Kroll Agency, 390 West End Avenue, New York, NY.

THE TRAVELING LADY is sponsored by *The Dallas Morning News*

# Cast

# THE TRAVELING LADY

Mrs. Mavis.....DOROTHY DEEVERS\*  
 Slim Murray.....JOHN S. DAVIES\*  
 Judge Robedaux.....LARRY RANDOLPH\*  
 Georgette Thomas.....CHARLOTTE AKIN\*\*  
 Margaret Rose.....EMILY FIGG\*\*  
 Clara Breedlove.....GENE RAYE PRICE\*  
 Sitter Mavis.....SHARON ELMORE\*\*  
 Mrs. Tillman.....ANN HAMILTON\*  
 Henry Thomas.....JOHN CLANCY\*\*  
 Sheriff.....DAVID FIGG\*\*

\*Member, Actors' Equity Association

\*\*Membership Candidate, Actors' Equity Association

Time - Spring, 1952

Place - The porch and yard of Clara Breedlove's house in a small Texas town.

## Act I

Scene 1: An early spring day. Eleven o'clock.  
 Scene 2: Five hours later.

INTERMISSION OF FIFTEEN MINUTES

## Act II

Scene 1: Two hours later.  
 Scene 2: Two days later. Ten-thirty in the morning.



2924 Oak Lawn  
 NEXT TO FASTSIGNS

CUSTOM BINDING  
 RESUME SERVICES



DESKTOP PUBLISHING(MAC/IBM)  
 LARGE FORMAT REPRODUCTIONS (up to 18 x 24)

M - F 8 - 8  
 Sat 10 - 6  
 Sun 12 - 6

522-COPY (2679)

3¢ COPIES  
 SELF SERVE  
 - SUNDAYS -

\* 8 1/2" x 11" Plain White Paper

# Performers

CHARLOTTE AKIN (Georgette Thomas) was last seen at Theatre Three as Linda in *BANG BANG BLUES (VOICES UNSILENCED '89)*. Since her return to Dallas three years ago she has remained active in the theatre. Her favorite roles include Stella May in *COME BACK TO FIVE AND DIME*, JIMMY DEAN, JIMMY DEAN, Abigail in *THE CRUCIBLE*, Vivian in *CONTENTS UNDER PRESSURE*, Magenta in *THE ROCKY HORROR SHOW*, and Alais in *THE LION IN WINTER*. Currently at work on a Master's Degree in Literature at UTD, Charlotte is proud to be from Wylie, Texas, and would like to thank two wonderful parents for emotional support. She is with the Joy Wyse Agency.

JOHN CLANCY (Henry Thomas) has performed in Dallas at the Mystery Cafe and with the Teen-Children's Theater at Dallas Theater Center. His other roles include Peter Pan in *PETER PAN* and Bottom in *A MIDSUMMER NIGHT'S DREAM* with the Hillside Repertory Company in Los Angeles. *THE TRAVELING LADY* marks John's first production at Theatre Three.

JOHN S. DAVIES (Slim Murray) appeared as the gangster Steve Crandall in Theatre Three's season opener, *BROADWAY*. Since that time he has been active in front of the camera, appearing (with his wife Lou Michaels) in USA Cable's *FIRE AND RAIN*, in the upcoming *PROBLEM CHILD*, starring John Ritter, and on the cutting room floor in Oliver Stone's *BORN ON THE FOURTH OF JULY*. He has also worked in numerous industrial films for such corporations as GTE, Northern Telecom, and J.C. Penney. As one of the stars of *POSITIVE I.D.*, he can be seen on Showtime and The Movie Channel. John is happy to be back on stage and working with Cheryl Denson, who directed him last season in Dallas Repertory Theatre's acclaimed *BROADWAY BOUND*.

DOROTHY DEEVERS (Mrs. Mavis) is appearing in her sixth Theatre Three production. Her most recent appearance was in the comedy hit *SAFETY* as Aunt Leota. Dorothy has performed in numerous productions in the Dallas-Fort Worth area, including *NIGHT, MOTHER* at Circle Theatre and *WHOSE LIFE IS IT, ANYWAY?* at Stage West (both in Fort Worth), *THE MAN WHO CAME TO DINNER* at Dallas Repertory Theatre, *ON GOLDEN POND* and *THE GRASS HARP* at Garland Civic Theatre, *ARSENIC AND OLD LACE* and *INHERIT THE WIND* at Greenville Avenue Pocket Sandwich Theatre. She is active in commercial work in Dallas and most recently filmed with Randy Quaid. Dorothy's film credits include the ABC miniseries *NORTH AND SOUTH*.

SHARON ELMORE (Sitter Mavis) is a newcomer to Dallas-Fort Worth theatres who has appeared as the Blue Fairy in *PINOCCHIO* at Dallas Theater Center, Violet in *SMALL CRAFT WARNINGS* and Helene in *ALONE TOGETHER* at Theatre Arlington, and Laura in *SECOND TIME AROUND* at Fort Worth Theatre. Her favorite roles include Lady Macbeth, Eleanor of Aquitaine, and Sister Mary Ignatius. Other credits include *THE GLASS MENAGERIE*, *RICHARD III*, and *THE MARRIAGE OF BETTE AND BOO*. Sharon is represented by Talent Express.

**DAVID FIGG** (*Sheriff*) is making his first appearance at Theatre Three in *THE TRAVELING LADY*. He most recently finished a four week run of *EBENEZER SCROOGE* at Greenville Avenue Pocket Sandwich Theatre. Outside his theatrical pursuits, David spends most of his time helping his wife, Iris, raise their seven children, one of whom, Emily, is performing in *THE TRAVELING LADY*.

**EMILY FIGG** (*Margaret Rose*) is seven years old. Her first appearance on stage was in 1986 in *WINNIE THE POOH* at the Bath House Cultural Center. For the past two years she has performed in *EBENEZER SCROOGE* at Greenville Avenue Pocket Sandwich Theatre. Emily likes to sing, dance, play violin, and write poetry. She also enjoys gymnastics and loves to eat when Daddy cooks. Emily has three brothers and three sisters.

**ANN HAMILTON** (*Mrs. Tillman*) makes her Theatre Three debut in *THE TRAVELING LADY*. Her credits include appearances at Dallas Theater Center in *GALILEO*, *MISALLIANCE*, *ALL THE KING'S MEN*, *LES LIAISONS DANGEREUSES*, and *RED NOSES*, at New Arts Theatre and Bath House Cultural Center in *THE NORMAL HEART*, at Stage West in *CABARET*, and at Trinity Rep in *THE WEB* and *SHERLOCK'S LAST CASE*. Broadway and Off-Broadway credits include Lady Torrance in *ORPHEUS DESCENDING* and *CHAPARRAL* with Gene Hackman, Rip Torn, and Ruth White. Ann is co-author of the book and lyrics for *SAND BETWEEN YOUR TOES*, produced at the 1986 Playwrights Festival at Stages Repertory Theatre in Houston. She is represented by the Kim Dawson Agency.

**GENE RAYE PRICE** (*Clara Breedlove*) obtained her MA in Theater from Ohio State University and has appeared extensively in theatres in the midwest. She has worked with Actor's Stock Company, Dallas Repertory Theatre, Garland Civic Theatre, Addison Centre Theatre, and Stage West. She was most recently seen as Susan in Circle Theatre's production of *WOMAN IN MIND*. Gene has worked in film, appeared in numerous national commercials, and is represented by the Joy Wyse Agency.

**LARRY RANDOLPH** (*Judge Robedaux*) After completing a three-year run of *GREATER TUNA* in San Francisco, Larry recently won critical acclaim for his Los Angeles appearance in Jean Kerr's comedy *KING OF HEARTS*. Prior to these most recent successes, he had a recurring role on television's *HOTEL* and a string of directing and acting assignments that took him all over the country. Now a Dallas resident, Larry also taught drama at Texas Tech University and is partially responsible for the local Tech mafia.

# THE TRAVELING LADY



Laurence O'Dwyer starring in...

## A Funny Thing Happened On The Way To The Forum

The funniest musical comedy ever written!

The music is splendid: the show was Stephen Sondheim's first major hit. But as delightful as it is musically, the reputation of this rousing success rests equally on Burt Shevelove's and Larry Gelbart's incomparably hilarious script.

Pompous Roman captains, nubile slave girls, crafty servants, fatuous citizens and lovestruck loons combine to render you helpless with laughter.

This splendid finale to the '89-'90 season has been made possible with special underwriting from The 500, Inc.

April 18 through May 20.

## Hewlett-Packard sets the stage for success.

With any box office hit there is a team of stars working off-stage to bring you a dazzling performance.

Hewlett-Packard helps the best achieve stardom.

There is a better way.

In much the same way, the HP 3000 family of computers can work behind the scenes to bring your business outstanding reviews.



# Thanks

THEATRE THREE is supported, in part, by the Office of Cultural Affairs, City of Dallas; the Texas Commission on the Arts; the National Endowment for the Arts; The 500, Inc.; TACA; The Meadows Foundation; The Dallas Morning News; Deposit Guaranty Bank; plus many other corporations, foundations, and individuals. THEATRE THREE applauds all those whose support makes our work possible, including our thousands of Season Subscribers and BRAVO Campaign Contributors. Donors listed below have contributed amounts of \$133 or more during the twelve months prior to the publication of the current playbill. Please report any omissions or errors to Theatre Three.

## PREMIERE PATRONS

Mr. and Mrs. Sam Catter  
Mr. and Mrs. James A. Gibbs  
Ms. Frances Goembel  
Mr. and Mrs. Edmund M. Hoffman  
Mrs. W. W. Newton  
Mr. and Mrs. L. J. Scott

## ANGELS

The 500, Inc.  
ARCO  
Bradmark Business Systems  
City of Dallas  
The Eugene McDermott Foundation  
Junior League  
National Endowment For the Arts  
Northern Telecom, Inc.  
Savin Corporation  
Mr. and Mrs. John Strauss  
TACA  
Texas Commission On The Arts

## BACKERS

American Express Company  
Mr. and Mrs. Cleveland G. Clinton  
Carr P. Collins Foundation  
Mr. and Mrs. O. Paul Corley  
Ben E. Keith Company  
Mr. and Mrs. Robert Lisle  
Mr. and Mrs. L. J. Scott  
The Stemmons Foundation  
United Technologies/ Otis

## SUPERSTARS

AT&T  
Mr. and Mrs. Sam Catter  
Mr. and Mrs. Charles E. Compton, III  
Mr. Robert Connor  
Dean Witter Reynolds, Inc.  
Mr. J. Ronald Horowitz  
Mr. and Mrs. Casey R. Hozer  
IBM Corporation  
Mr. J. Erik Jonsson  
The Moss Foundation  
Thompson and Knight

## DIRECTORS

Mr. and Mrs. James P. Barrow  
Max Clampitt  
Mr. Lance F. Ellis, Jr.  
Johnson and Higgins of Texas, Inc.  
Dr. and Mrs. Lloyd W. Kitchens, Jr.  
Mr. Kent E. Ledlow  
Mr. Jack W. Lively  
David G. Luther, Jr. and  
Julie L. and Richard W. Meister  
Margery Miller  
Sally A. Schreiber  
Mr. and Mrs. Edmund Mudge  
Oryx Energy Company  
Louis and Sandy Sandbote  
Southland Corporation  
Southwestern Bell Foundation  
Texas Instruments  
Mrs. William E. Tweed

## STARS

Mr. and Mrs. Merl W. Baldwin  
Kathleen S. Banks, MD and  
Ben L. Banks, DDS  
Kathy Blandin  
Anonymous  
Kathryn J. Costello  
IMPAQ Sales Company  
Monique Hocking  
Mr. and Mrs. Joe E. Johnson  
Bobbette S. Kamholtz  
Mrs. Eugene McDermott  
Murray A. Goldenberg Textiles, Inc.  
Mr. and Mrs. Addison A. Newport  
Mrs. W. W. Newton  
Ms. Lee Pecena  
Miss Brenda J. Sluyter

## LEADING MEN/LEADING LADIES

Mr. and Mrs. Jack Abernathy  
Joan S. Arenstein  
Ms. Delphine Blum

# Thanks

Mrs. John W. Bowyer  
Mr. and Mrs. Harold M. Brierley  
Mr. and Mrs. Eric Cromartie  
Dr. and Mrs. J. B. Doak  
Charles and Sally Eschenfelder  
Ms. Mary A. Eschrich  
John and Paula Goodlett  
Jolie & Bart Humphrey  
Holly Hutchinson  
Marion Jones  
Don and Judy Lambert  
Mr. James A. Lathim, Jr.  
Yolanda Luna  
Dr. and Mrs. Chester A. Mateja  
Mr. and Mrs. William Harvey Miles  
Neiman Marcus  
Jim O'Neal  
Arthur J. Paone and Elaine Ericson  
Dr. Laurence Perrine  
Dr. and Mrs. A. M. E. Pichanick  
Susan Prazuch  
Mr. Darrell Royal  
Mr. Richard W. Sell  
Mr. Jerry L. Setliff  
Mr. and Mrs. David L. Smith  
Realty Appraisal Co., Inc.  
Mr. and Mrs. Eugene Taper  
Ms. Jo C. Wheeler  
Peter Woodbridge

## SUPPORTING PLAYERS

Dr. and Mrs. Maurice Adam  
Walter S. Andrews  
Mary Baird  
Dr. and Mrs. Vincent P. Barr  
Mr. Robert W. Bassman  
Mr. and Mrs. Jerry Beane  
Mr. and Mrs. Duncan Boeckman  
Mr. and Mrs. J. Thomas Bowman  
Mr. and Mrs. John E. Branch  
Mr. and Mrs. David Brotman  
Michael J. Brown  
Mr. Lawrence J. Burke  
Clotheshorse Anonymous, Inc.  
Mr and Mrs. Cyril M. Cohen  
William Coleman  
Thomas B. Cornell  
Craig Cunningham and Mary Anne Bakken  
Sharon and David Cunningham  
Rethreads  
Harold J. Dickerson, MD  
Mr. and Mrs. Joseph P. Ferrera  
Denise M. Findysz  
Mr. and Mrs. William W. Fleming  
Mr. and Mrs. Jarvis W. Ford  
Anne Fowler  
Rev. James Frensz  
Mr. Dean M. Gandy  
Ms. Marie Garrison  
Mr. Paul E. Gemmill

Ken Gjemre / Half Price Books  
Mrs. Sidney E. Goldman  
Gustavo E. Gonzales  
Mr. and Mrs. Cleve Graves  
Mrs. Leonard Green  
Deborah Greer  
Stephen J. Griffin  
Mr. and Mrs. John B. Gunn  
Stephanie Hall J.D.  
Mrs. Kathie Hansen  
Mr. and Mrs. J. Stephen Hardy  
Colonel William H. Hastings  
Mr. and Mrs. Charles Hayes  
Robert Hearn  
Stewart E. Hendrex  
David Heroy  
William Herrmann  
Mr. and Mrs. Paul Hillier  
Mr. and Mrs. Sam M. Hocking  
Donald Holloway  
Mr. and Mrs. William Hutton  
D. S. Jones  
Kathryn L. Jones  
Mary C. Jones  
Chrysanthia Kepler  
Mr. and Mrs. Louis W. Kreditor  
Mr. and Mrs. John H. Lang  
Mr. and Mrs. Anthony Lannie  
Mr. and Mrs. Russell Leitch  
Alan and Ruth Levinstone  
Harriet Livingston, MD  
Mr. Jim Mankovich  
Fred and Anne Margolin  
Ms. Janet L. Mariani  
Mr. Robert M. Martin, Jr.  
Basil's Martinizing of Carrollton  
Dr. and Mrs. Don L. McCord  
Susan Harmon and Richard Meyer  
Barbara Middleton  
Joe Miller & Associates  
Mr. and Mrs. S.P. Mitchell  
Dinah Monger  
Mr. and Mrs. Horace Moore  
Dr. and Mrs. John E. Morris  
Bob and Susan Morrison  
Dan and Beverly Mountin  
Dr. Richard Norgaard  
Mr. and Mrs. Terence O'Connor  
Mr. and Mrs. Ogg  
Mr. Robert B. Patterson  
Charley and Shirley Paul  
Dr. and Mrs. Allen Pearlman  
Ann Pepperd  
Mr. and Mrs. Vincent W. Perini  
Mrs. Roberta Pew  
Mr. and Mrs. Charles Pulman  
Terry and Judy Rahmer  
Mr. and Mrs. Roger L. Rian  
Dr. John M. Richardson  
Patsy Rickett  
Mr. and Mrs. David Ruyle  
Becky Sands



## Thanks

Mr and Mrs. Paul W. Schieffer  
Mr. Charles Ross Schraeder  
Richard Scott  
Mr. and Mrs. Truett Smith  
Mr. and Mrs. Wayne Smith  
Mr. and Mrs. C. James Smittle  
Scott and Anne Snodgrass  
Andrea K. Steffen  
Mr. and Mrs. Waldo E. Stewart  
Dr. and Mrs. Marvin J. Stone  
Capt. and Mrs. Stewart W. Swacker  
Mr. and Mrs. Lewis Sweet  
Mr. and Mrs. Irby Taylor  
Larry R. Taylor

Ms. M.A.S. Taylor-Glaze  
Mr. and Mrs. Robert K. Tener  
Mr. and Mrs. William Underwood  
Mr. and Mrs. Charles H. Vandament  
Shirley Vaughan  
Viola Commercial Cleaning Supplies  
Wagner Accounting/Consultants, INC.  
Mr. E. D. Wahl  
Mrs. H. W. Walker Jr.  
Dr. and Mrs. Beck Weathers  
Mr. Bill Weddle  
Mr. Charles F. Werner  
Ms. Ruth Anne Yeager  
Rafael Zuniga



Acknowledgements: The Quadrangle; City Warehouse Corporation; Manhattan Cleaners; The Stoneleigh Hotel; City Printing; Frito-Lay; Dallas Arts Combine; Perrier; TGI Friday's, Inc.; AMC Theatres; Texas Rangers Baseball; Auringer & Associates; Trammell Crow Management; Goodwill Industries; Pizzeria Uno; Baby Routh; Quadrangle Grille; Hewlett-Packard; Savin Corporation; Aries Productions, Inc.; Alphagraphics; McKinney Avenue Press; Balloons To You; International House of Pancakes; Dallas Theater Center; Arts Magnet High School; Pacesetters Typographics Inc.; Lee Data Mail.



FORD is the official automotive sponsor for Theatre Three. Local transportation for Theatre Three is provided by the Dallas Metropolitan Ford and Lincoln-Mercury dealers.

**NO LATE SEATING!!! NO CAMERAS, RECORDERS, OR BEEPERS!! NO SMOKING IN LOBBY OR STAGEHOUSE BY ORDINANCE OF THE CITY OF DALLAS!** Smoking Lounge and Restrooms Downstairs; Accessible Restroom located next to Box Office.

## IF YOU'RE NOT WEARING IT, SELL IT

You can't enjoy your jewelry if it's in your safe deposit box. Sell it for immediate cash. We purchase fine gems, diamonds and art objects. No consignment, conditions or delays. Please come in or telephone 214-358-0838 for a confidential consultation.

**WALNUT COIN & JEWELRY**  
*Exchange*

3720 Walnut Hill at Marsh

Daily 10 am to 6 p.m.  
Sat. 'till 3 p.m.

## Playwright

HORTON FOOTE was born and raised in Wharton, Texas. His films include *TOMORROW* (with Robert Duvall), *BABY THE RAIN MUST FALL*, *THE CHASE*, *TO KILL A MOCKINGBIRD* (for which he received an Academy Award and Writers Guild of America Award), and *TENDER MERCIES* (for which he received an Academy Award and Writers Guild Award and Robert Duvall received an Academy Award for Best Actor). He received both Academy Award and Writers Guild nominations for *THE TRIP TO BOUNTIFUL* and Geraldine Page received an Academy Award for Best Actress. Both he and Miss Page received the Independent Feature Project West "Indie" awards for best screen play and best actress. Four of his films were shot on location in southeast Texas: *LILY DALE*, *THE WIDOW CLAIRE*, *CONVICTS*, and *ROOTS IN A PARCHED GROUND*. As playwright and director, he has had many plays produced on Broadway, Off-Broadway, and Off-Off-Broadway. They include *TEXAS TOWN*, *ONLY THE HEART*, *OUT OF MY HOUSE*, *THE TRIP TO BOUNTIFUL*, *THE TRAVELING LADY*, *THE CHASE*, *CELEBRATION*, *THE MIDNIGHT CALLER*, *JOHN TURNER DAVIS*, *A YOUNG LADY OF PROPERTY*, *A COFFIN IN EGYPT*, *ARRIVAL AND DEPARTURE*, *THE OLD FRIENDS*, *THE ROADS TO HOME*, *THE ROAD TO THE GRAVEYARD*, and *COUSINS*. His television plays were presented by Philco-Goodyear Playhouse, Studio One, Playhouse 90, DuPont Play of the Month, and U.S. Steel Hour. He directed productions of *COURTSHIP*, *1918*, *VALENTINE'S DAY*, and *ARRIVAL AND DEPARTURE* Off-Broadway. His works are published by Grove Press and Southern Methodist University Press. Horton Foote is a writer with a splendid gift for portraying Texans. He is a state treasure. Through his screenplays about Texans the world knows us as complex, proud, resilient people always willing to search for love in the human heart.

**BABY  
ROUTH**



2708 Routh Street  
Dallas, Texas 75201  
(214) 871-2345

The perfect encore to tonight's play and an easy walk from  
Theatre Three.

**CHERYL DENSON** (*Director for THE TRAVELING LADY*) made her Theatre Three directing debut with last season's holiday hit production of *THE FANTASTICKS* and recently directed the Jones/Schmidt classic for the second time. Dallas audiences have seen her directing work in *BROADWAY BOUND*, a hit at Dallas Repertory Theatre, and *PULP AND CIRCUMSTANCE* at Theatre Gemini. Cheryl has also directed at Dallas Theater Center and New Arts Theatre and has designed sets and/or costumes for many Theatre Three productions, including the acclaimed setting for *THE ROAD TO MECCA* (with Harland Wright), the garden setting for *WOMAN IN MIND*, and the speakeasy-backstage for *BROADWAY*. Her acting appearances include such hits as *SAFETY* and *TOP GIRLS*. Cheryl has served as Theatre Three's Production Manager since the Fall of 1983.

**TERRY TITTLE HOLMAN** (*Production Stage Manager*) joined Theatre Three for the 1987-88 Season. She has been a stage manager for over 14 years and has worked with Dallas Ballet, Plaza Theatre, Mansion Dinner Theatre, Theatre Memphis, and Theatre Midland. Terry is a member of AEA, IATSE, and the Texas Tech mafia. She would also like to thank the three women who have been most influential in her career, Mrs. Enid Holm, Mrs. Bodine Johnson (her drama teacher) and Ms. Norma Young (Mrs. Johnson's drama teacher.)

**LINDA BLASE** (*Lighting Design*) has designed lighting for more than 25 productions at Dallas Theater Center as well as Theatre Three's recent productions of *THE ROAD TO MECCA*, *THE FANTASTICKS*, *NOTHING SACRED*, and *WOMAN IN MIND*. During the 88-89 season Linda designed lighting for Dallas Repertory Theatre's *BROADWAY BOUND* and *A SHAYNA MAIDEL*, Callier Theatre's *THE HAUNTING OF HILL HOUSE*, and designed lighting and sound for *TO KILL A MOCKINGBIRD* at Dallas Children's Theater. She teaches an advanced lighting class at Dallas Arts Magnet High School.

**NELSON COATES** (*Set Design*) recently designed scenery for the Universal movie, *PROBLEM CHILD*, starring John Ritter. He served as Production Designer for The Family Channel's series, *GERBERT*. Last year he served as Art Director for *MOTHER'S DAY*, a movie of the week starring Malcolm-Jamal Warner, Joe Ferrer, and Melba Moore, and designed the movie *FOR JENNY WITH LOVE*. His work has been seen Off-Broadway and most recently in *A SHAYNA MAIDEL* at Dallas Repertory Theatre and Moving Target Theatre's *THREE POSTCARDS* and *TALES OF THE LOST FORMICANS*. His company, N Productions, is involved in entertainment-related design and film/video production.

**CHRISTOPHER KOVARIK** (*Costume Design*) has designed numerous productions at Theatre Three, including *THE ROAD TO MECCA* and such personal favorites as *TAKING STEPS*, *THE MIDDLE OF NOWHERE*, and *BROADWAY*. Chris has worked at other Dallas theatres and is an active S.T.A.G.E. member.

**TRISTAN WILSON** (*Sound Design*) is in his fourth season at Theatre Three, where he designed and installed a new sound system for the theatre. He is married to actress Peggy Pharr Wilson.

**NORMA YOUNG** (*Founding/Artistic Director*) was born in Dallas, reared in Oak Cliff, and educated at Sul Ross State University in Alpine (which gave her its Distinguished Ex-Student Award in 1982). Ms. Young's career took her to Houston and New York before she returned to Dallas to found Theatre Three in 1961. She has served as Theatre Three's Artistic Director continuously since then. In addition to her extensive directing credits (most recently *THE ROAD TO MECCA*), Ms. Young has played many leading roles at Theatre Three and made guest appearances around Texas and in many film and television projects.

**JAC ALDER** (*Executive Producer-Director*) co-founded Theatre Three with Norma Young, Robert Dracup, and Ester Ragland in 1961. Born and educated in Okiahoma, Alder was Director of Drama at the University of Texas at Arlington during the '70s. His extensive service to the theatre includes work with DISD's PACE organization, the Theater Panel of the Texas Commission on the Arts, Dallas Arts Combine, Dallas Arts Coalition, Dallas Symphony Orchestra, Texas Non-Profit Theatres, and many others. Alder has been cited by the Dallas Theater Critics Forum and, with Norma Young, received the Dallas Historical Society Award for Excellence in Creative Arts.

**LAURENCE O'DWYER** (*Associate Director*) has directed such Theatre Three hits as *LITTLE SHOP OF HORRORS*, *ANIMAL FARM*, *MA RAINEY'S BLACK BOTTOM*, *A LUV MUSICAL*, and *LIGHT UP THE SKY*. His many acting appearances include *NOTHING SACRED*, *A QUARREL OF SPARROWS*, and *THE WALTZ OF THE TOREADORS*. Larry created Theatre Three's Grimm Magician Players and is currently directing *TUMBLEWEED THEATRICALS* for the theatre. Larry's acclaimed guest appearance as Fistula in Dallas Theater Center's *TEMPTATION* precedes his upcoming starring role in Theatre Three's *A FUNNY THING HAPPENED ON THE WAY TO THE FORUM*.

---

## IMPORTANT NEWS FOR SUBSCRIBERS...

---

### RENEWAL DEADLINE...

March 19

### A FUNNY THING HAPPENED ON THE WAY TO THE FORUM...

Previews Begin April 14

### VOICES UNSILENCED...

June 1,2,3,4,8,9,10

### SPECIAL EXTRA ATTRACTION...

AT THE MEYERSON SYMPHONY HALL

June 17

### 1990-91 SEASON OPENER!

Previews begin June 23

For more information on any of Theatre Three's plays or programs, call: 214-871-3300-Box Office; 871-2350-Group Sales; 871-2933-Administration.



# Staff

## Executive Staff

NORMA YOUNG, *Founding/Artistic Director*  
JAC ALDER, *Executive Producer-Director*  
CHRIS HARSDORF, *Director of Administration*  
LAURENCE O'DWYER, *Associate Director*

## Administration

JUDY CUNNINGHAM, *Director of Development*  
KAY CRAFT JEFFREYS, *Comptroller*  
GARY YAWN, *Publicist*  
GARY MEAD, *Systems Manager*  
PAT PERNA, *Bookkeeper*  
DANIEL TAMEZ, *Bookkeeper*

## Production

CHERYL DENSON, *Production Manager*  
TERRY TITTLE HOLMAN, *Production Stage Manager*  
TRISTAN WILSON, *Technical Director*  
CHRISTOPHER KOVARIK, *Costumer*  
SUSAN KANDELL, *Photographer*  
TERRY DOBSON, *Musical Director*

## Customer Services & Sales

ANNE GROBEN, *Marketing & Sales Director*  
MICKEY SHANAHAN, *Director of Box Office Sales*  
LAURA BECKER, *Director of Box Office Sales*

*Reservationists:* PEGGY PHARR WILSON;

MICHELLE BEESON; DANIEL TAMEZ;

KATI PORTER; JULIANNE LEWIS

PATRICIA LOVELL, *Marketing Associate*

LAURA FERGUSON, *Telemarketing Supervisor*

*Marketing Representatives:* BRENDA BARRETT;

LEO CASAMENTO; DANIEL CONNELLY; ALAN DOLGENER;

LAUREL GLOWACKI; KIM GREENOUGH;

BILL NICHOLS; RICK WALLACE

STEPHEN COUCH, *House Manager*

JERRY THOMPSON, *Housekeeper*

## Interns

MARK HADLEY; LORI LATIOLAIS; EDDIE BURCHAM

Lighting products for Theatre Three are supplied by

**SYLVANIA** **GE**  
WHERE THE BEST COMES TO LIGHT.®



## LazerGraphics Printing Copying Binding

Self Service  
Lazer Typesetting

Full Service  
Lazer Typesetting

Disk to Lazer  
Typesetting

Lazer Typesetting  
Means Faster  
Turn-around From  
Job-in to Job-out



Numerous  
Software Packages  
(including several  
exclusive to  
AlphaGraphics)

And a specialist to help you at no extra charge.

**alphaGraphics®**

Printshops Of The Future

4325 Alpha Rd., Dallas, Texas 75244

**214-239-2679**

*When TIME means everything . . .  
Come to Alphagraphics  
Printshops of the Future, and have your  
resume, flyer, letterhead or envelope  
typeset, printed and in your hands  
faster than you thought possible.*

**Call**

**239-2679**

*for any questions  
or additional information*

## Members

Mr. PAT MAYBEN, *Chairman*  
 Mr. & Mrs. JAC ALDER  
 Mr. & Mrs. CLEVELAND G. CLINTON, *Acting Chair*  
 Mr. & Mrs. O. PAUL CORLEY  
 Mr. & Mrs. C. MICHAEL GAGE  
 Ms. LAURA GINSBERG  
 Ms. CYNTHIA A. GONZALEZ  
 Mr. & Mrs. WILLIAM B. GREER  
 Mr. & Mrs. KENNETH J. HAIGLER  
 Mr. & Mrs. CASEY HOZER  
 Mr. CHARLES HOWARD  
 Mr. & Mrs. EDGAR C. HUGHES  
 Mr. KENNETH H. HUGHES  
 Mr. & Mrs. BRUCE JONES  
 Mr. & Mrs. DAN M. KRAUSSE  
 Mr. & Mrs. BOB LISLE  
 Mr. LES MARSHALL  
 Mr. & Mrs. WILLIAM NAXON  
 Mrs. ELIZABETH RIVERA  
 Mr. & Mrs. ROBERT SHERROD  
 Mr. & Mrs. JOHN STRAUSS  
 Mr. BILL SWART (Office of Cultural Affairs, City of Dallas)  
 Mrs. WILLIAM E. TWEED  
 Mr. & Mrs. BILL WACHEL (The 500, Inc.)  
 Mr. & Mrs. HERBERT WEBB  
 Mr. & Mrs. JOHN D. WISENBAKER

## Founding Board Presidents

Mr. & Mrs. JOHN D. WISENBAKER

## Past Board Presidents

Mr. MICHAEL BARLERIN  
 Mr. & Mrs. EDGAR C. HUGHES  
 Mr. & Mrs. CLYDE MOORE  
 Mr. & Mrs. MARVIN SLOMAN  
 Mr. & Mrs. ANTHONY WAINWRIGHT

*You are invited to join a select group of Theatre Three playgoers. Your annual contribution of \$1,000 will secure your place as a Premiere Patron. By supporting Theatre Three in this way you will insure that the theatre will continue to bring the finest plays available to Dallas.*

*As a Premiere Patron you will enjoy special privileges in recognition of your interest and support.*

- \*Season tickets to all Theatre Three subscription shows.
- \*Special recognition as a Premiere Patron in all programs.
- \*Special events during the year

*If you wish more information about this program, please contact Judy Cunningham, Theatre Three's Director of Development at 871-2933.*

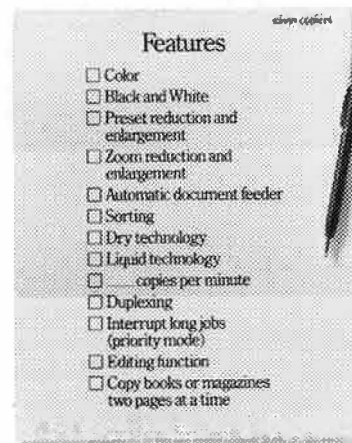

# The most adjustable feature of Savin copiers.

At Savin, we believe the best time to make adjustments to your copier is before you buy one. And that means selecting a copier that has as many options as you need. Or as few.

Which is exactly what you'll get from Savin.

We offer everything from simple desktop copiers to ones that reduce and enlarge. Copy on both sides. Collate. Even copy in full color.

And only Savin offers you the option of liquid technology. Proven to make your copier last longer.

Then there are our standard features. Like one of the best guarantees in the industry. A local dealer and service network. And, of course, the value and dependability that's synonymous with the Savin name.

So stop in and show us your checklist. Chances are, it'll be a perfect match to one of our copiers.

## Savin

Follow the leaders.

DALLAS BRANCH  
 SAVIN CORPORATION  
 2389 MIDWAY ROAD  
 CARROLLTON, TEXAS 75006  
 214-931-1700



# **MANHATTAN LAUNDRY AND DRY CLEANERS**

*Family Owned and Operated for over 40 Years*

**Takes The Time to Pamper  
Your Silks, Satins, And Sequins**

Specializing in Gentlemen's Laundry,  
Hand Finished Shirts, Ladies Blouses, and  
the utmost care in the handling of fine clothes.  
All this plus Custom Finishing, Alterations, and  
Leather Cleaning. MANHATTAN guarantees your  
satisfaction!!

**PRESTON CENTER**

6003 Berkshire  
368-0050

**THE CORNERS**

8141 Walnut Hill Lane  
691-4510

**PRESTON FOREST**

1420 Preston Forest Sq.  
490-1547

**WILLOW CREEK**

Walnut & Central  
373-4863

**LOMO ALTO & LEMMON**

1420 Lomo Alto  
521-3961

**McKINNEY & KNOX**

4616 McKinney  
522-4628

**McKINNEY & HALL**

3227 McKinney #A  
871-2537

**HOME DELIVERY**

Main Plant  
749-0621